جامعة عجمان
AJMAN UNIVERSITY

SUSTAINABLE DEVELOPMENT GOALS

Ajman University

Sustainable Development Goals

Report 2021

About AU

Established in 1988 as the first private university in the GCC, Ajman University of Science and Technology (AUST) also was the first university in the UAE to admit expatriate students. AU continues to be a pioneer for inclusion, innovation, and social impact. AU is Licensed by the Ministry of Education in the United Arab Emirates. In 2016, the name of the university was changed to Ajman University (AU) to better reflect the comprehensive nature of programs offered by the university. AU offers 22 accredited undergraduate programs and 14 accredited graduate programs through its nine colleges. In 2020, Ajman University became one of the first six higher education institutions in the world to receive global accreditation from the Quality Assurance Agency (QAA), UK's independent body and a global leader in quality assurance for higher education.

Vision

Ajman University aims to be internationally recognized as one of the leading universities in the Arab world for its cutting-edge learning environment, impactful research, responsible outreach and community engagement.

Mission

Ajman University (AU) is a multicultural, dual gender, academic institution that offers a broad range of high quality and relevant undergraduate and graduate academic programs. The University strives to fulfil the needs of students, alumni, employers, and society through quality education, scholarship and community engagement. AU develops well-rounded graduates who are professionally competent, socially responsible, innovative and active contributors to sustainable development of the UAE and beyond.

Core Values

Excellence: All AU activities are conducted according to the highest international standards.

Integrity: AU adheres to the principles of honesty, trustworthiness, reliability, transparency and accountability.

Inclusiveness: AU embraces shared governance, inspires tolerance, and promotes diversity.

Social Responsibility: AU promotes community engagement, environmental sustainability, and global citizenship. It also promotes awareness of, and support for, the needs and challenges of the local and global communities.

Innovation: AU supports creative activities that approach challenges and issues from multiple perspectives in order to find solutions and advance knowledge.

Message from the Chancellor

Ajman University believes that the United Nations' 17 Sustainable Development Goals (SDGs) are calling higher education – from individuals to institutions – to act now on the most pressing challenges facing humanity and the natural world. Considering our collective role creating and sharing knowledge, universities must stand united as leaders in addressing the issues set out in Transforming our world: the 2030 Agenda for Sustainable Development.

As one of the Arab World's leading and most diverse institutions, Ajman University's campus is a microcosm of the world at large. We are comprised of students and stakeholders representing 80+ different nations – each bringing ideas from their cultures and countries about making and keeping sustainability part of our collective responsibility. Together, we are demonstrating our commitment to the SDGs through AU's learning environment, public engagement, and campus operations.

We hold ourselves accountable by participating in transparent reporting processes such as this one for the Times Higher Education University Impact Rankings. The process of creating this report, and evaluating our own efforts thus far, has deepened AU's commitment and resolve to play a dynamic role in tackling the world's SDGs by 2030.

Dr. Karim Seghir

Chancellor

Introduction

The 2030 Agenda for Sustainable Development, adopted by all United Nations Member States in 2015, provides a shared blueprint for peace and prosperity for people and the planet, now and into the future. At its heart are the 17 Sustainable Development Goals (SDGs), which are an urgent call for action by all countries - developed and developing - in a global partnership. They recognize that ending poverty and other deprivations must go hand-in-hand with strategies that improve health and education, reduce inequality, and spur economic growth – all while tackling climate change and working to preserve our oceans and forests. For more information, please visit: https://sustainabledevelopment.un.org/sdgs

AU is committed to the United Nations Sustainable Development Goals (SDGs) through effective and efficient institutional resources management, quality and innovative teaching and learning, research, national and international partnerships, continuing studies, inclusiveness, outreach, and sutainability. Accordingly, AU endeavors its best in ensuring that sustainability is embedded in its strategic initiatives.

In 2016, the United Nations representatives provided a Sustainable Development Lecture to the AU community. In support of the UN SDGs, AU has evaluated the SDGs, formulated and taken into consideration in developing its Strategic Plan 2017-2022. AU aligns its mission with SDGs by providing quality education, lifelong learning, scientific research, and community service. Moreover, AU has implemented sustainability-related initiatives in its operations, developed SDGs related policies, conducted community engagement and services that support the SDGs.

AU's efforts and support towards the SDGs are also evident in its students and alumni activities. In 2017, two very talented students of AU attended the Youth Assembly organized by United Nations at their headquarters in New York, USA. In 2018, a social media influencer and AU alumnae Maha Jaafar '16 was invited to the United Nations headquarters in New York in November to share her innovative efforts to combat hate, racism, and xenophobia as part of YouTube's "Creators for Change" initiative. In 2019, a delegate of AU students debated over a number of world hot issues as part of their participation in the Model United Nations (MUN) Conference, a three-day educational simulation, hosted by the American University in Dubai.

The SDGs were designed to achieve a globally sustainable future. These SDGs address the challenges that are faced day-by-day by individuals around the world, which are related to poverty, inequality, climate change, environmental deterioration, peace, and justice. It should be noted that the 17 SDGs are all linked among each other and are expected to be attained within 2030. AU strives its best for continuous improvements to support the sustainability of the United Arab Emirates by achieving the United Nations Sustainable Development Goals (SDGs).

Report Design

This report provides an overview of the data from AU's Scopus research publications using the SDG top 100 keywords, and AU's institutional data related to the SDGs. These datasets are combined with other relevant information and data related to the SDG on startup companies, university operations, partnerships and outreach and relevant items from the University's news archive to create a profile for each SDG. In addition there is an aggregated overview of the data sources to give a sense of the AU's overall involvement with the SDGs.

SUSTAINABLE DEVELOPMENT GOALS
1 NO POVERTY
2 ZERO HUNGER
3 GOOD HEALTH AND WELL-BEING
4 QUALITY EDUCATION
5 GENDER EQUALITY
6 CLEAN WATER AND SANITATION
7 AFFORDABLE AND CLEAN ENERGY
8 DECENT WORK AND ECONOMIC GROWTH
9 INDUSTRY, INNOVATION AND INFRASTRUCTURE
10 REDUCED INEQUALITIES
11 SUSTAINABLE CITIES AND COMMUNITIES
12 RESPONSIBLE CONSUMPTION AND PRODUCTION
13 CLIMATE ACTION
14 LIFE BELOW WATER
15 LIFE ON LAND
16 PEACE, JUSTICE AND STRONG INSTITUTIONS
17 PARTNERSHIPS FOR THE GOALS

Contents

About AU 2
Vision 2
Mission 2
Core Values 2
Message from the Chancellor 3
Introduction 4
Sustainable Development Goal 1: No Poverty 7
Sustainable Development Goal 2: Zero Hunger 13
Sustainable Development Goal 3: Good Health and Well-being 15
Sustainable Development Goal 4: Quality Education 29
Sustainable Development Goal 5: Gender Equality 36
Sustainable Development Goal 6: Clean Water and Sanitation 41
Sustainable Development Goal 7: Affordable and Clean Energy 44
Sustainable Development Goal 8: Decent Work and Economic Growth 46
Sustainable Development Goal 9: Industry, Innovation and Infrastructure 50
Sustainable Development Goal 10: Reduced Inequalities 53
Sustainable Development Goal 11: Sustainable Cities and Communities 56
Sustainable Development Goal 12: Responsible Consumption and Production 61
Sustainable Development Goal 13: Climate Action 63
Sustainable Development Goal 14: Life Below Water 66
Sustainable Development Goal 15: Life on Land 68
Sustainable Development Goal 16: Peace, Justice and Strong Institutions 72
Sustainable Development Goal 17: Partnerships for the Goals 78

Sustainable Development Goal 1:
No Poverty

End poverty in all its forms, everywhere.

AU, in line with its commitment and support to SDG 1, has undertaken initiatives, actions, collaborations and partnerships with the external community and reports the following data:

RESEARCH & INNOVATION:

RESEARCH:

2016-2020 AU's Scopus research publications using the SDG top 100 keywords for SDG 1

786 Scopus Publications
2986 Citations

INNOVATION:

The Ajman University Innovation Center (AUIC) has helped build startups, and obtained support from its partners to its innovation projects. AUIC, since its inception in 2016, has completed the following:

AU, committed to innovation as one of its core values, has organized the third edition of the much-awaited Demo Day. The exhibition, run by the AU Innovation Center at Sheikh Zayed Center, not only features 32 pavilions, but more importantly gives the floor to 22 new inventions.

AU National Partners (AY 2019-20): http://auic.ajman.ac.ae/National.html
International Partners: http://auic.ajman.ac.ae/International.html
AU Start-ups: http://auic.ajman.ac.ae/our-startups.html
AUIC news: http://auic.ajman.ac.ae/AUIC_News.aspx

TEACHING:

- 22 Undergraduate programs have sustainability as one of the mandatory topics that shall be covered by one of the General Education courses
- 14 Graduate Programs address the SDGs. These are focused on innovation; excellence and lifelong learning; sustainability; and in-depth knowledge in leadership and strategic and operational solutions to challenges in various fields, including education, corporate, engineering and data science, architecture and design, healthcare, legal- private and public law
- 19 courses directly covering SDG 1 No Poverty as per the keywords for SDG 1.

OPERATIONS:

AU has implemented sustainability-related initiatives which include energy conservation, water conservation, reduce; reuse; recycle, and digitalization. These efforts have translated into a significant reduction of the relevant actual expenditures.

Digitalization

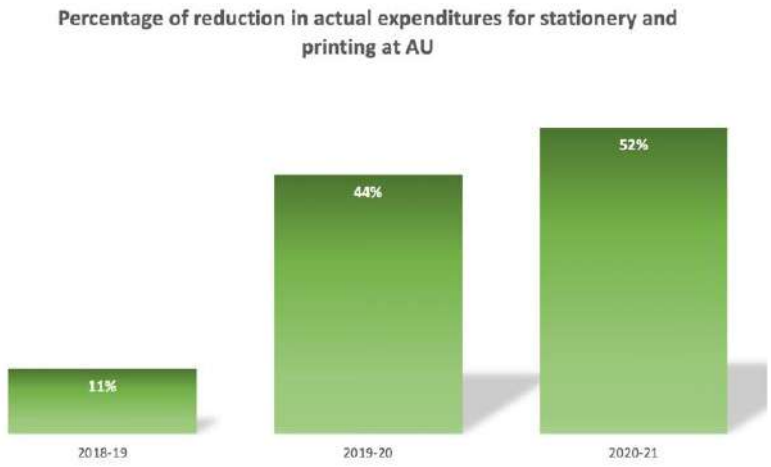

Energy and Water Utilization Efficiency

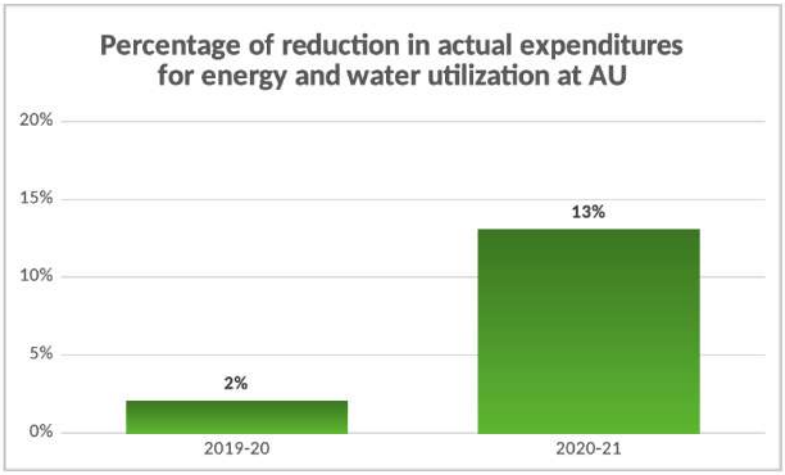

OUTREACH & PARTNERSHIP:

AU has conducted several community outreache activities and made partnerships with NGOs to help support eradicating poverty through the offering of scholarships and financial aid to its students.

1- AU Student Delegation to Kerala, India

Ajman University (AU), committed to humanitarian service, has dispatched a relief mission of 20 students to Kerala state in India.

2- AU Students on Relief Mission to Zanzibar

Ajman University, marking its 30th centennial, has dispatched a relief mission of 30 students to Zanzibar in Tanzania on a five-day trip.

3- AU Students Contribute 150 Charity Boxes to Low-Income Workers

Ajman University (AU) students, as part of their social responsibility, have contributed 150 charity boxed, stuffed with hygiene items, to low-income workers.

4- Humaid Bin Rashid Al Nuaimi Foundation

The Humaid Bin Rashid Al Nuaimi Foundation in Ajman provided AED 600,000 to students with financial difficulties in Ajman University.

5- Human Appeal International (HAI) in Ajman

The Human Appeal International (HAI) in Ajman has contributed AED 500,000 to Thamer Salman Fund for Educational Solidarity at Ajman University (AU).

6- AU Thamer Fund Contributes Dh9.5m to 864 Indigent Students in 6 Years

Ajman University (AU), as part of its social responsibility, has supported up to 864 indigent students with scholarships, worth Dh 9,500,000, in six years.

7- Ajman University Offers 30% Discount for Indigent Emirati Students

AU), as part of its social responsibility and dedication to vulnerable segments of the society, is to offer a 30% discount on tuition fees for the Emirati students of low-income families.

8- Ajman University and Al Dobowi Group Launch New Named Scholarship to Aid Deprived Students

Ajman University (AU) and Mr. Surender Singh Kandhari, Chairman of Al Dobowi Group, along with his wife Ms. Bubbles Kandhari, Vice Chairperson, as part of their social responsibility and inclusiveness, have launched a new scholarship scheme. The promising scheme, named, "The Bubbles & Surender Singh Kandhari Scholarship Fund," targets bright needy students.

9- Ajman University Innovation Projects Supported with AED 50,000

Eng. Fathy Afana, CEO of Fast Building Contracting Company, Ambassador of the Arab Family, and Board Member of Ajman University Innovation Center, has contributed AED 50,000 in support of the innovators and entrepreneurs' startups affected by the Covid-19 global pandemic.

10- **AU Students with Scholarships/Discounts**

57% 3624 Students with scholarships/discounts out of 6332 total student enrolment, fall 2020

Sustainable Development Goal 2: **Zero Hunger**

End hunger, achieve food security and improved nutrition and promote sustainable agriculture.

AU, in line with its commitment and support to SDG 2, has undertaken initiatives, actions, collaborations and partnerships with the external community and reports the following data:

RESEARCH & INNOVATION:

RESEARCH:

2016-2020 AU's Scopus research publications using the SDG top 100 keywords for SDG 2

156 Scopus Publications
961 Citations

INNOVATION:

AU Innovation Center

3 start-ups are related to the food sector – Sarangbob, FOOD4ALL.ORG and SNACKAT
1 start-up is related to environment/agriculture – Green Ponics

TEACHING:

- 22 Undergraduate programs have sustainability as one of the mandatory topics that shall be covered by one of the General Education courses
- 14 Graduate Programs address the SDGs. These are focused on innovation; excellence and lifelong learning; sustainability; and in-depth knowledge in leadership and strategic and operational solutions to challenges in various fields, including education, corporate, engineering and data science, architecture and design, healthcare, legal- private and public law
- 9 courses directly covering SDG 2 Zero Hunger as per the keywords for SDG 2.

OUTREACH & PARTNERSHIP:

- AU, in partnership with the Telecommunications Regulatory Authority (TRA), has hosted UAE Hackathon, which reflects the efforts to disseminate the culture of digital transformation in the country. The UAE Hackathon 2019 aims to contribute to the development of applications and solutions related to food and natural resources, help the government to secure food and sustain resources.

- In collaboration with Community Police Ajman and Ajman Municipality, AU has organized a lecture entitled "Agriculture in the United Arab Emirates" on the occasion of "the World Agriculture Day". It was presented by Mr. Ahmed Al Muhairi. A large number of students, faculty members of the College and members of Community Police Ajman attended the lecture.

- AU Students Distribute 1,000 Iftar Meals in Three Emirates
  AU students, adopting the spirit of giving in the holy month of Ramadan, distributed 1,000 free Iftar meals at 14 Masjids in the emirates of Umm Al Quwain, Sharjah and Ajman. The annual campaign (2018; 2017; 2016) held every Ramadan, has remarkably encouraged AU students to chip in to make a difference and always be part of such rewarding events.

Sustainable Development Goal 3:
Good Health and Well-being

Ensure healthy lives and promote well-being for all, at all ages.

AU, in line with its commitment and support to SDG 3, has undertaken initiatives, actions, collaborations and partnerships with the external community and reports the following data:

RESEARCH & INNOVATION:

RESEARCH:

2016-2020 AU's Scopus research publications using the SDG top 100 keywords for SDG 3

968 Scopus Publications
5163 Citations

INNOVATION:

1- **1st place** in the UAE 2019 Hackathon - A team of three students from the Department of Electrical Engineering, College of Engineering and Information Technology won with their smartphone application that can detect vitamins deficiency by using artificial intelligence.
2- AUIC's IDEA Competition sees Innovative Startup Ideas emerge
SteriSun, a handheld UVC sterilizer that claims to kill corona virus within 30 seconds using UVC LED technology.
3- Four Ajman University Alumni Invent IR Glucose Monitor
Four brilliant AU alumni invented a needle-free gadget that measures blood sugar level using infrared radiation.
4- Ajman University Alumnus Brings Hope to Paralysis Patients
AU alumnus Engr. Ali Mohammed Ridha's 'Smart Prediction System for Facial Paralysis' presentation has won the Excellent Presentation Certificate in the 7th International Conference on Electrical and Electronics Engineering (ICEEE 2020), held virtually in Turkey.
5- Ajman University Engineer Invents Robot to Help Detect COVID-19
"The robot, meant to distantly detect COVID-19 patients, is aimed to protect all workers on the front lines, mainly those in the health sector, against COVID-19."

TEACHING:

- **22** Undergraduate programs have sustainability as one of the mandatory topics that shall be covered by one of the General Education courses
- **14** Graduate Programs address the SDGs. These are focused on innovation; excellence and lifelong learning; sustainability; and in-depth knowledge in leadership and strategic and

operational solutions to challenges in various fields, including education, corporate, engineering and data science, architecture and design, healthcare, legal- private and public law

- 21 courses directly covering SDG 3 Good Health and Well-being as per the keywords for SDG 3

OPERATIONS:

AU has an Office of Medical Services dedicated to providing educational, supportive, consultative healthcare services to students, staff, faculty and eligible dependents. In doing so, the Health Clinics strive to make the campus a healthy and safe place to study, work and live.

OUTREACH & PARTNERSHIP:

1- Now, Covid-19 (DPI) Testing Center Open in Ajman University

Ajman University (AU), as part of its social responsibility and tireless efforts to optimize the safety of community members, has launched the Covid-19 (DPI) Testing Center.

2- AU Mobile Dental Clinic

The Ajman University Mobile Dental Clinic, committed to low-income people, has offered its quality diagnostic and treatment dental services all over the country. The Ajmani Charity Foundation funded the project in cooperation with the Charity Work Authority. The two-unit clinic, fully equipped with the latest gadgets; spanning an X-ray machine and a sterilization device, have been jointly funded by the Ajmani Charity Foundation and Human Appeal International and accustomed by the Scientific Company for Industries.

- AU Mobile Dental Clinic Offers Services in Various Emirates
- AU Offers Free Dental Services to 1.5k Patients in 8 Months
- AU free dental services now accessible nationwide
- AU Offers Free Dental Services to 257 Patients in 4 Months

3- Make a wish Campaign

22nd – 25th April 2019 Ajman University

Make-A-Wish® Foundation UAE's mission lies not only in granting the wishes of children suffering from chronic or terminal ailments, Make-A-Wish® UAE aims to strengthen these children's faith, along with their families and loved ones, when they all witness the children's wishes being granted. This will bring Hope, Strength and Joy to their young lives, inspire them to push on. Perhaps inspire them to fight these horrible, life-ending ailments. Volunteers were given an opportunity to take part in a competition with them. It was a fundraising event for four days located in Student Hub.

A new experience for the volunteers, as they sold food items to the students of Ajman University. Many Staff and Students of Ajman University supported our campaign by donating and purchasing from our booth.

4- HIV Awareness Workshop

11th February 2019 Ajman University

AU students participated in an HIV Awareness Workshop by peer health educators from Standard Chartered Bank in cooperation with the CSU and UNICEF. The Unit of Community Service in Ajman University co-organized this event and extended an invitation to all its students to participate in the workshop and become UNICEF HIV peer health educators themselves. The event aims to raises awareness about the growing risk of HIV and AIDS.

5- Happy International Happiness Day

20th March 2019 Dubai

Volunteers were quite excited to visit the diagnosed children of Al Jaleela hospital after distribution of doughnuts and presents to the elderly house. They brought a wide smile to the beautiful faces of young children by giving those gifts. It encouraged the children to take their medicines on time and made their day.

6- National Program for Happiness and Wellbeing

27th April 2019 Dubai

The National Program for Happiness and Wellbeing launched the Community Design for Wellbeing initiative, which is the first participatory platform for community engagement in the UAE, aiming to boost citizen engagement in designing initiatives to promote wellbeing in the UAE. It builds on the outcomes of the wellbeing team meeting held as part of the UAE Government Annual Meetings. The initiative aims at designing new initiatives to enhance the adoption of a healthy and active lifestyle, identifying the main challenges facing the society in this regard, and raising the community awareness on healthy living and its impact on the community wellbeing. To ensure that the government furnishes an open platform for community participation in designing solutions and developing initiatives and projects which focus on wellbeing as one of the key pillars of the society.

7- Movement Mantra and Third Half Theater - Still Dancing

13th April 2019 The Junction, Dubai

Awareness of Parkinson's Disease is celebrated on 13th April each year. Movement Mantra and third half theater located in The Junction, Dubai came up with this amazing idea to spread awareness by "Still Dancing Program". A role play captivated the entire audience by their mesmerizing performance and educated them gracefully. The Parkinson's disease patients were also part of the audience and volunteers had a chance to meet them. The volunteers really enjoyed this event as it was a unique approach to spread awareness.

8- World Arthritis Day

11th October 2019 Shangri-La Hotel, Dubai

World Arthritis Day (WAD) is a global awareness-raising day. Designed to raise and promote awareness of the symptoms connected to rheumatic and musculoskeletal diseases (RMDs) and the importance of gaining early diagnosis and access to care. Movement Mantra collaborated with Ajman University to volunteer and to participate for the World Arthritis day. AU's 17 volunteers participated in this awareness campaign and also volunteered for scanning the bone density as this was an interesting experience for the students of biomedical engineering. The participants had a chance to listen to the stories of the patients and also were informed that how movement helps the bone to be flexible. The students enjoyed the Dance and movement, meditation, Physiotherapy session and fitness program at the end of the day.

9- CPR Workshop

19th October 2019 Canadian Nursery, Ajman

World Heart Day was celebrated by providing CPR workshop to the staff of the Canadian Nursery at Ajman. The 23 employees benefitted from this workshop and were given basic training by Dr. Alaa Al Amri, which is very important in case of emergency for every life. Cardiopulmonary resuscitation (CPR) is an emergency procedure that combines chest compressions often with artificial ventilation in an effort to manually preserve intact brain function until further measures are taken to restore spontaneous blood circulation and breathing in a person who is in cardiac arrest. The staff was very thankful for this initiative done by Office of Community Engagement.

10- Awareness Campaign for Breast Cancer

24th October 2019 Damac Hills Park, Dubai

The whole month of October is a month of Breast cancer awareness, in which Unit of Community Service collaborated with Pink Caravan to have a "Pink Pride" walk of 5km and also have the awareness campaign by the fighters or survival of Breast Cancer who shared their experience. The 14 students & volunteers of Ajman University walked along the Damac Hills Park to support the ones who fought over

their life to survive. Participants were given free clinical examination, some of the participants shared their story of breast cancer journey and how they survived. There was also hair donation to support them. Our aim is to raise awareness among our students to help them those are affected or not by breast cancer through early detection, education and support services.

11- Blood Donation

4th November 2019 J2-Block B, Male Section, Ajman University

This campaign provides support to the center's surgical patients and people with the genetic blood disease. Ajman University staff and students compassionately participated and donated blood throughout the day. Students stood in queues waiting for their turns-to support patients as well as children with Thalassemia. 68 Students/ staff volunteered in this campaign and it was more than our expected margin. One of another successful projects.

12- Seminar on Diabetes and Periodontal

6th November 2019 CEC Halls 1 & 2, Student Hub, Ajman University

In the month of November, College of Dentistry collaborated with Office of Community Engagement to have the Seminar on diabetes and Periodontal. Diabetes from Periodontal perspective is a bit different. Diabetic patients are more likely to have periodontal diseases, which in turn can increase the blood sugar and diabetic complications. The guest speaker from Netherland name as Martin Verhulst very

beautifully explained to our dental students the process and the complications along with the precautions. There were 60 students who attended the seminar. The students actively participated the quiz at the end of the session to show that they were enthusiastically listening and won the game as well. The winners had prices to encourage their involvement.

13- World Diabetes Day

16th November 2019 Penthouse, Ramada By Wyndham Beach Hotel, Ajman

World Diabetes Day is the primary global awareness campaign focusing on diabetes. Our aim is to raise awareness of diabetes, its prevention and complications and the care that people need. Although diabetes has no cure but, if people are aware then they can take steps to manage their diabetes and stay fit & healthy. We celebrated "International Round Table Conference - Type 1 Speaks" at Penthouse of Ramada by Wyndham Beach Hotel, Ajman. As Ramada Hotel always collaborate with Ajman University so, in order to raise awareness, we were invited to volunteer and participate with them on the day of World Diabetes Day. Diabetes - Type 1 was their main focus to educate the students. Young children were the guest speaker to share the life challenges and difficulties they had and still facing them. Each person living with diabetes is having a different life. We listened and supported the people whose lives are touched by diabetes and learn from them.

14- Volunteering - Relay for life

23rd November 2019 American University of Sharjah

Office of Community Engagement collaborated with the Pink Caravan to support the cancer patients which was held in American University of Sharjah. Our volunteers assisted the participants, patients

and survivors to collect their vests, wrist bands and etc. Shaikha Jawaher Bint Mohammed Al Qasimi, wife of His Highness Dr Shaikh Sultan Bin Mohammad Al Qasimi, Member of the Supreme Council and Ruler of Sharjah and Founder and Royal Patron of Friends of Cancer Patients (FoCP), launched the region's first-ever Relay for Life at the American University of Sharjah, a 24-hour walkathon aimed at generating publicity and funds for the fight against cancer. This 24 - hour walkathon included a silent walk as well only for the cancer patients. there were activities like storytelling session, poetry reading, comedy acts and DJ performances etc. The children enjoyed the bouncing castle, games, art, face - painting and crafts sessions.

15- CPR Workshop - LFGP School

Month of January 2020 Lycée français international georges Pompidou School, Student Hub, Ajman University

Unit of Community Service collaborated with Ms. Alaa Alamri to provide a CPR (Cardiopulmonary resuscitation) workshop to the children of Lycée Français International Georges Pompidou. LFIGP is a French international school with campuses in Dubai and Sharjah. There were 36 students from Sharjah branch of grade 5 who attended the workshop. They were accompanied by their teachers and very well-disciplined students of LFIGP School. It was the very first time in history providing CPR Workshop to this young age group, which is very important to aware them at early stage. Ms. Alaa also experienced and enjoyed the interesting question & answer session with the students who were more responsive and enthusiastic to learn more. They practiced on the mannequins and giving them an idea was the most important thing though they can't really help any individual at this age. Unit of Community service aims to raise awareness among all the gender and age group level. Lifesaving awareness sessions are very important and should be encouraged more in our community. It was another successful awareness session that Unit of Community service conducted among children.

16- AU Employees Sport Day

Month of February 2020 Sports Complex, Ajman University

Office of Community Engagement collaborated with the Office of Human Resource to provide an Employee Sports Day to all the staffs. It's an excellent opportunity for the faculty, staff and senior management to spend some fun and quality time together. In this event many of the staff won medals and showcased their inner talent. This refreshing day was a good boost for a new start.

17- International Childhood Cancer Day

Month of February 2020 Al Ain Convention Center, Abu Dhabi

Office of Community Engagement was invited by Twaam Hospital to raise awareness on Pediatric Cancer amongst the community which is the International Childhood Cancer Day. There were 55 AU students who attended the awareness campaign all over from the College of Pharmacy and Science, Dentistry, Medicine and Engineering. The main aim is to encourage parents to be more vigilant of their children's wellbeing and see the warning signs before it's too late. ICCD promotes enhanced appreciation and deeper understanding of problems and difficulties faced by children or teenagers with cancer, the survivors, their families and society. With the theme of year 2020, "Every child should have the chance of life" Tawam Hospital intends to inform health care specialists relating to early indication of childhood cancer, develop public awareness about possible curability of youth cancers and inform the caregivers of childhood cancer patients about the troubles during cancer treatment.

18- World Autism Day 2020

Month of April 2020

19- Breast Cancer Awareness Talk

18th October 2020 Webinar

The month of October is the month of Breast cancer awareness, in which Unit of Community Service collaborated with Dubai Health Authority (DHA) having Dr. Ola Abdulsamea Aldafrawy- Specialist registrar Family medicine From Clinical prevention and health promotion unit through ZOOM online workshop. The virtual workshop was discussing the definition of cancer, as well as its symptoms, signs, risk factors, situation in the UAE and worldwide, it also discussed diagnostics and modes of therapy, and finally,the prevention methods.

Our aim is to raise awareness among our students to help those who have been diagnosed as cancer cases or healthy people by early detection, education and support services.

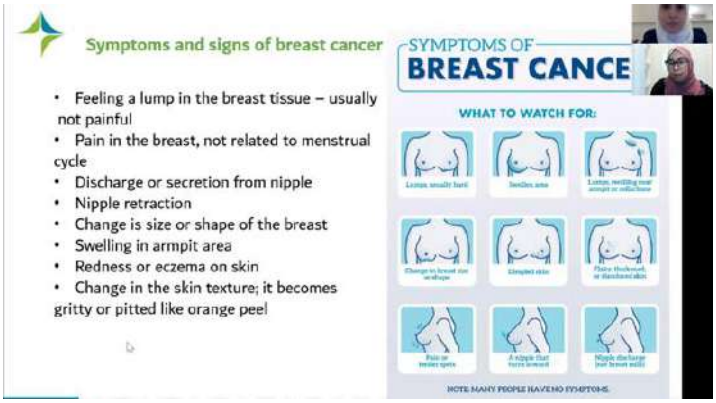

20- Pink Caravan Awareness Webinars

October 2020 Webinars

The " Breast Cancer Awareness webinar" which is one of the most important and interested topics that attract everyone concern, whereas, the breast cancer has become one of the most common diseases that hits women in our modern age.

The webinars was discussing a lot of vital topics related to breast cancer such as:

1. The definition of cancer.
2. The symptoms
3. The risk factors
4. Spot light on the situation in UAE.

21- One-on-One With Breast Cancer Warrior

24th October2020 Webinar

One – on – one breast cancer warrior webinar was very interactive workshop which has resulted in an interesting impact on the community where, the webinar had four breast cancer warriors from four different countries, who were telling their stories of how they were and still struggling to defeat cancer, the webinar was so emotional and so informative at the same time, the attendees were so interactive and happy to see a real-life situation of strength and persistence.

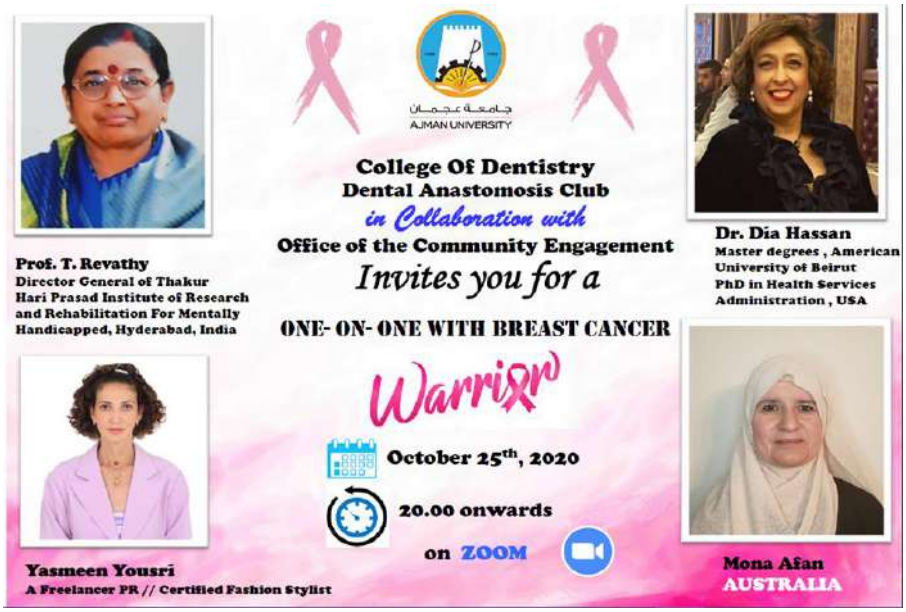

22- Stroke: Recognition and Frist Aid

27th October 2020 Webinar

Stroke recognition and first aid webinar was discussing the very common illness in our modern life which is stroke, symptoms, risk factors, and ways to reduce it have been discussed, so informative session to know how to deal with stroke situation by giving first aid to the patient, the webinar was hosted by Mrs. Alaa Al Amry lecturer in college of Pharmacy and health sciences.

Sustainable Development Goal 4: **Quality Education**

Ensure inclusive and equitable quality education and promote lifelong learning opportunities for all.

AU, in line with its commitment and support to SDG 4, has undertaken initiatives, actions, collaborations and partnerships with the external community and reports the following data:

RESEARCH & INNOVATION:

RESEARCH:

- 2016-2020 AU's Scopus research publications using the SDG top 100 keywords for SDG 4

  1163 Scopus Publications
  3447 Citations

- AU Students Battle Covid-19 with Smart Learning, Emergency Systems -The winning researches covered several vital topics related to daily life, including smart learning (College of Business Administration), an emergency system for motorists with heart diseases, and a smart system for measuring nutrition (College of Engineering and Information Technology), hate speeches on social media networks, Japanese cartoon films and their media and social dimensions (College of Mass Communication), self-medication practices in the UAE (College of Pharmacy), and medicinal plants and sustainable development (College of Architecture, Art and Design).

INNOVATION:

1- Silver Award for Artificial Intelligence at the prestigious QS Reimagine Education Awards, 2020. Under their project called EchoV, they developed an Augmented Reality-based solution for the hearing impaired which will facilitate their learning and interaction with other individuals and the surrounding environment.

2- AU Team Wins Top Spot in James Dyson Award
A team of students and graduates at the College of Engineering and Information Technology have shinned in the James Dyson Award with their "Vita-CAM" project. The smart phone application, using artificial intelligence to detect vitamin deficiency in humans by taking pictures of their eyes, lips and tongue, has won the first spot in the local level of the international award.

3- AU Students Won URC2020 Best Presentation Award
The Smart Two-Way Communication System for Hearing-Impaired Students, known as "Mosme'e", is a system that bridges the gap between the deaf and the average person. The hearing-impaired user wears Augmented Reality glasses that transcribe the spoken words from around the user into

written text; and smart braces that detect muscle activity as the user signs their words and transcribe said words into spoken speech.

4- Ajman University Starts Online Classes and Remote Work

Up to **448** online courses were successfully delivered by 220 faculty members on the first day of the ongoing distant learning

4-hour course, and the biggest session

158 students in attendance

13,227 total student attendance for courses delivered on March 15, 2020.

TEACHING:

- **22** Undergraduate programs have sustainability as one of the mandatory topics that shall be covered by one of the General Education courses
- **14** Graduate Programs address the SDGs. These are focused on innovation; excellence and lifelong learning; sustainability; and in-depth knowledge in leadership and strategic and operational solutions to challenges in various fields, including education, corporate, engineering and data science, architecture and design, healthcare, legal- private and public law
- **60** courses directly covering SDG 4 Quality Education as per the keywords for SDG 4
- **Proportion of graduates with teaching qualification**

  26.61% 352 out of 1323 total graduates (undergraduate and graduate) in AY 2019-2020.

- Professional-level ICT Qualifications – AU has partnered with Huawei, a leading global provider of information and communications technology (ICT) infrastructure and smart devices to deliver training and certification programs to the university's students via the Huawei Authorized Information and Network Academy program (HAINA). The step aims at further building the ICT capacity and expertise in Ajman, and the UAE as a whole, by upskilling local talent.
- SAP Certified Associate Consultants - AU and SAP have joined hands to train and certify students on SAP's latest innovations paired with soft and future skills and hereby empower them to start a career in tech. The recent collaboration included SAP's flagship digital skill build initiatives: the SAP Dual Study Program and the SAP Young Professional Program. Participants of both programs graduate as SAP Certified Associate Consultants with globally recognized certifications, ready to kick-start their careers within the SAP Ecosystem of customers and partners.
- Ajman University Professors Named among Top 2% Scientists in the World - Professors, Dr. Khaled Assaleh and Dr. Amine Bahi have been named among the top 2% scientists in the world by the prestigious Stanford University in the USA.
- AU Academics Bag Rashid Bin Humaid Award for Culture and Sciences
  - Dr. Salah Gad earned the top spot in social studies for his research: "Problem-based learning in social service education and a proposed interactive, educational, community-based laboratory for problem-based learning."
  - As for Lecturer Yassin Al Hariri, he won the first position in applied scientific research and pure science (health and medicine) for his research: "self-medication, a need or habit?

LIFELONG LEARNING:

- AU has a Lifelong Learning Policy that support activities and initiatives related to lifelong learning.
- Over 8,000 e-learning certificated courses are available to all AU employees through LinkedIn Learning.
- 64 online databases are available in AU online library with free and open access, including the external community.
- Self Help Resources – AU's Counseling Unit website is accessible to all users.
- Workshops- AUIC Workshops are conducted by Internationally acclaimed speakers and industry specialists. The participants thereby have valuable insights as take away for further implementations, from the AUIC Workshops. These workshops and events are open for registration to all AU Students, Alumni and external community through our social media page and website.
- Community Impact - The Community Service Unit engagement programs like field visits, workshops, sponsorships for local events and community initiatives are a great context for students to build community with other civic-minded students.
- Ajman University Research Platform is free and accessible to the external community.

OUTREACH & PARTNERSHIP:

1- AU participates in "Walk for Education"

Office of Community Engagement annual participation and support for the "Walk for Education" is beyond appreciation. This initiative which was on Friday February 14, 2020 welcomed thousands from the UAE community who walked 3 kilometers in solidarity with millions of children who must cover the same distance every day simply to go to school.

2- Ajman University Partners with Emirates Association for Lawyers and Legal Counsel

AU has partnered with the Emirates Association for Lawyers and Legal Counsel (EALLC) for sharing experience, best practices, and for holding joint forums and seminars.

3- Ajman University Supports MOE's 'Estedad' Program

Ajman University (AU), in support of the UAE Ministry of Education's National Ambassadors Program "Estedad", is actively participating in two of the program's five tracks: scientific research, enrichment, entrepreneurship, diplomacy and sustainability.

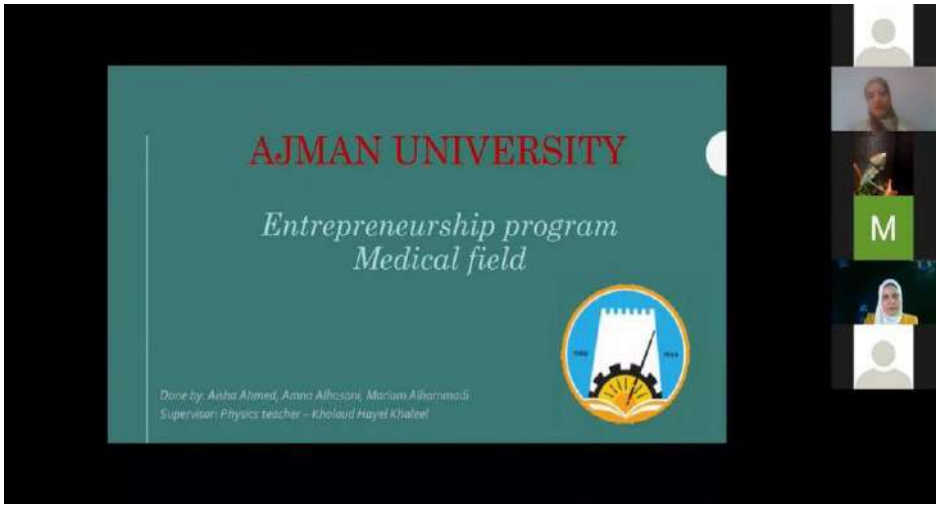

4- Ajman University 3rd Demo Day Features 22 Inventions

"The AU Innovation Center has exceptionally translated technologies and ideas into commercially viable and scalable ventures, significantly contributing to economic development, job creation, and youth empowerment." The Demo Day also promoted learning that free and accessible to AU and the external community.

5- 13th Cycle of Al Ghurair Open Learning Scholars Program

AU students joined the 13th Cycle of Al Ghurair Open Learning Scholars Program in association with Arizona State University, empowering Emirati and Arab youth to achieve prosperity and contribute to the sustainable development of the Arab region.

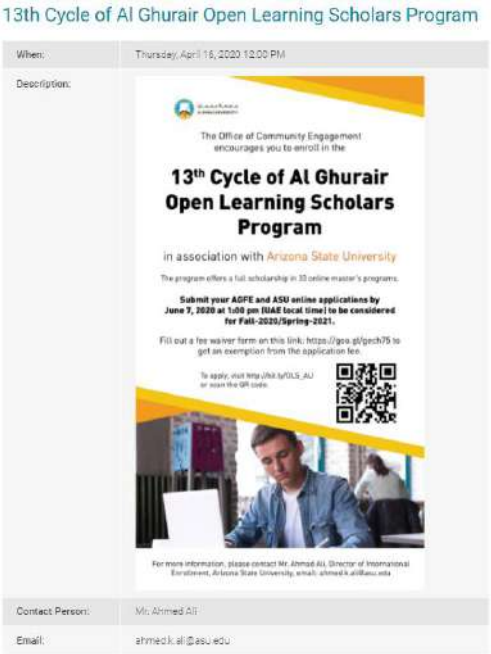

6- AU Conference Features Latest Signal Processing and IT Applications

With over 100 presentations, the 19th IEEE International Symposium on Signal Processing and Information Technology kicked off in Ajman University (AU) with a focus on the latest applications in the field. The global scientific gathering features four distinguished keynote speakers addressing the state-of-art technological advances in Signal Processing, Machine Learning, Internet of Things (IoT), and Biomedical Engineering.

7- Winter Camp 2019

AU organized the winter camp for school students from 22-26 December 2019. The camp included many activities such as design, film-making, innovation, Artificial Intelligence etc.

8- Ajman University to Partner with 6th Int'l Conference on Education 2020

Ajman University (AU), is to participate in the 6th International Conference on Education organized by the International Institute of Knowledge Management (TIIKM), in Bangkok, Thailand, April 3-5, 2020. This partnership reflects the University belief in the key role of scientific conferences in exchanging knowledge in various fields, mainly education, to improve the quality of the teaching and learning.

9- AU Chancellor Shares Higher Education Expertise at Temple University

AU Chancellor Karim Seghir served as a visiting lecturer at Temple University (TU). His talk, "Perspectives on Higher Education in the Middle East," was hosted by TU's College of Engineering and attended by students, faculty, and staff from colleges and departments across the Philadelphia campus.

"Collaboration between Ajman University and Temple University provides students and faculty with opportunities for learning from the rich diversity in both institutions and build bridges to promote deeper understanding and dialogue on contemporary issues in higher education and society," said Dr. Amid Ismail, Dean of the Maurice H. Kornberg School of Dentistry at Temple. "The visit by

Chancellor Dr. Karim and Vice Chancellor Dr. Khaled has cemented our resolve to continue the collaboration and expand it for the betterment of all."

10- AU Students Enjoy Super Day with Determined Children

The Office of Community Engagement, dedicated to social responsibility as one of Ajman University (AU) core values, has organized an event to develop students' awareness about mental disability. The Office invited some of the determined children of Al Wafa School for Capacity Development - an affiliate of Sharjah City for Humanitarian Services (SCHS), to run an informative campaign on this impairment at the University.

11- Dr. Rajesh Mohnot Speaks at the 6th International Webinar of Edumate TV

Dr. Rajesh Mohnot, Head of Finance Department at the College of Business Administration was invited as speaker to share his thoughts at an International Symposium. This was the 6th international webinar in the series of sessions conducted by edumate.tv covering the topic "Education: Challenges, Solutions & Opportunities in the New Normal".

12- CBA Hosts Guest Presentation on "How to Select a Good Topic for Research"

The College of Business Administration hosted a guest speaker on "How to Select a Good Topic for Research? Bridging the Gap between Theory and Practice" for its DBA students on Tuesday the 13th of October 2020. The talk was given by Dr. Wessam Abouarghoub, a Senior Lecturer in Logistics and Operations Management at Cardiff Business School, UK.

Sustainable Development Goal 5: Gender Equality

Achieve gender equality and empower all women and girls.

AU, in line with its commitment and support to SDG 5, has undertaken initiatives, actions, collaborations and partnerships with the external community and reports the following data:

RESEARCH & INNOVATION:

RESEARCH:

2016-2020 AU's Scopus research publications using the SDG top 100 keywords for SDG 5
516 Scopus Publication

1967 Citations

INNOVATION:

1. AU Students Won Top 3 Places in UAE 2019 Hackathon

Python team (all female) won the second place for their project 'The Technology of Roadblock Control' that was engineered to reduce the response time in emergencies where the normal response average time is 8 minutes. The team was consisted of 3 students from the IT Department of the College of Engineering and Information Technology, in addition to 2 students from the College of Humanities and Sciences. The students who took up this project were Iman Salim Al Darmaki, Reem Aladdin, Afrah Amer, Khuloud Ghassan and Nojoud Mohsen.

2. Ajman University Students Earn Top Spots in P&T Competition

Zoha Hosseini, a student of Architecture, College of Architecture, Art and Design, has pushed back all competitors, and earned the top spot in the 2nd edition of the P&T competition that was held

distantly on May 7, 2020. Nada Zuhair, also a student of Architecture, College of Architecture, Art and Design, managed to secure the fourth rank in the same contest that witnessed stiff competition from several universities nationwide. “They tackled all design challenges in innovative and modern ways.”

3. AU’s Dr. Mona Salameh Wins Best Paper Award at Key Global Engineering Conference
   Her research on courtyard design and student satisfaction in schools was awarded for its innovative approach and important findings. Proving once again that Ajman University faculty are some of the brightest individuals in the academic world. Dr. Mona Salameh has won the Best Paper award at the 2020 Congress on Civil, Structural and Environmental Engineering (CSEE). Dr. Mona, Lecturer at Ajman University’s College of Architecture, Art & Design was also the Conference Chair for seven presentations at the conference.

STUDENT GENDER BREAKDOWN

New Registered Students, AY 2019-2020

46% 821 Male

54% 961 Female

FIRST GENERATION STUDENT GENDER BREAKDOWN,

Overall Headcount, Spring 2019 – Fall 2020

35% 37 Male

65% 69 Female

ACADEMIC AND NON-ACADEMIC AU EMPLOYEES

Overall Headcount, Fall 2020

57% 379 Male

43% 287 Female

TEACHING:

- 22 Undergraduate programs have sustainability as one of the mandatory topics that shall be covered by one of the General Education courses
- 14 Graduate Programs address the SDGs. These are focused on innovation; excellence and lifelong learning; sustainability; and in-depth knowledge in leadership and strategic and operational solutions to challenges in various fields, including education, corporate, engineering and data science, architecture and design, healthcare, legal- private and public law
- 9 courses directly covering SDG 5 Gender Equality as per the keywords for SDG 5

OUTREACH & PARTNERSHIP:

1- Nutrition Awareness Campaign at Women Student Residence

As part of Phase II of "Nutrition Awareness" program, The University Department of Housing in the Deanship of Student Affairs in cooperation with Dr. Nutrition in Ajman organized an awareness workshop entitled "Healthy Food, Healthy Future" in the women student residence. The participation was open to all women students residing in Ajman and nearby emirates. Dr. Mustafa Najib, a nutritionist at the center, presented the workshop.

2- AU Students Won Umm Al Moumineen Women Short Film Contest

Ajman University (AU) students, pushed back 300 contestants from across the country, and seized the top spot in the Umm Al Moumineen Women Association short films contest. The competition, themed 'Filial Tolerance', was held under the patronage of the Wife of H.H Sheikh Humaid bin Rashid Al Nuaimi, Supreme Council Member and Ruler of Ajman, Sheikha Fatima Bint Saqr Al Nahyan.

3- Workshops - In collaboration with community authorities Community Service Unit offers a wide range of workshops covering topics such human & social development, personal finance, women empowerment, community sustainable indicators and themes of interest to our students and community alike.

4- AU Innovation Center hosted the Al Ahli Group Social Entrepreneurship Workshops, which also Ajman Business Women Council Exhibition participated.

5- Multicultural Diversity Thrives at Ajman University Club Fair

Hundreds of Ajman University (AU) students from over 70 nationalities have celebrated their diverse cultures, communities and talents as part of the Fall 2019 Club Fair. The two-day event, inaugurated by AU Chancellor Dr. Karim Seghir, saw the presence of a large number of faculty and staff members, and over 1,900 students from all colleges. The biennial gathering, held this year under the theme 'Amity, Engagement & Innovation', spans 89 booths - 50 for men and 39 for women; all providing a precious opportunity to know about the culture of all nationalities on campus.

6- Ajman University Alumna Maha Jaafar'16 appointed UNICEF National Ambassador to Sudan
AU alumnus, Maha Jaafar, was recently appointed as UNICEF National Ambassador to Sudan for her active role in promoting Sudanese culture and heritage. In her role as National Ambassador, Maha will work to raise awareness about children's issues and promote UNICEF's work in Sudan so that more children can benefit from it.

7- Ajman University Now Offers More Scholarships and Discounts
AU has launched an array of scholarships and discounts to help as many students continue their study and make their dreams happen. These include scholarships that supports women, up to 50% granted to AU graduates, their wives and husbands in graduate programs, spanning professional diploma, Master's and PhD programs. Scholarships up to 10% have been approved for the children of AU graduates, their wives, and husbands in undergraduate programs. Scholarships up to 20% have been approved for AU relatives, including their fathers, mothers, and siblings.

8- AU Students Learn How to Make Perfumes
"The workshop equipped the students with the information needed on perfume industry and boosted their awareness of the scientific materials they are studying in their biochemistry

course.” Present were biochemistry students at the College of Humanities and Sciences, along with their fellows at the College of Engineering and the College of Mass Communication.

9- Experts Enlighten AU Community How to Survive Covid-19

Agility, efficiency, productivity, soft skills and technology are key words for students, professionals, and organizations to stand out during the Covid-19 pandemic. This has been affirmed by UAE top executive business women leaders hosted by AU as part of the "Chancellor’s Distinguished Lecture Series". The virtual session, titled: “How to stand out during the pandemic”, featured different sectors’ views and challenges during the pandemic and how each leader confronted them. The panel was moderated by Ms. Lynn Chouman, News Editor in Linkedin, saw the online presence of Karim Seghir, Ph.D., AU Chancellor, three prominent speakers, and a big number of students, alumni and professionals.

10- Ajman University Names Lab After Emirati Teacher 'Aisha Al Aidarous'

AU has named one of its labs in the College of Engineering and Information Technology after the late 'Aisha Issa Omar Al Aidarous', the Emirati computer teacher who sorrowfully passed away of a heart attack while giving an online class. AU Chancellor, Dr Karim Seghir, said the move, initiated by Ajman University in memorial and recognition of the devoted teacher, has been commended by His Highness Sheikh Humaid bin Rashid Al Nuaimi, Supreme Council Member, Ruler of Ajman and Chairman of AU Board of Trustees. “Aisha was dedicated to her noble mission and honorably breathed her last while performing her national duty.”

Sustainable Development Goal 6:
Clean Water and Sanitation

Ensure availability and sustainable management of water and sanitation for all.

AU, in line with its commitment and support to SDG 6, has undertaken initiatives, actions, collaborations and partnerships with the external community and reports the following data:

RESEARCH & INNOVATION:

2016-2020 AU's Scopus research publications using the SDG top 100 keywords for SDG 6
409 Scopus Publications
2341 Citations

TEACHING:

- 22 Undergraduate programs have sustainability as one of the mandatory topics that shall be covered by one of the General Education courses
- 14 Graduate Programs address the SDGs. These are focused on innovation; excellence and lifelong learning; sustainability; and in-depth knowledge in leadership and strategic and operational solutions to challenges in various fields, including education, corporate, engineering and data science, architecture and design, healthcare, legal- private and public law
- 10 courses directly covering SDG 6 Clean Water and Sanitation as per the keywords for SDG 6

OPERATION:

Water Conservation - Ajman University is conserving and repurposing water to keep the campus clean as well as green. AU has sewage treatment plant, reverse osmosis plant and uses sink sensors.

Water Sanitation – AU ensures regular cleaning and disinfection of water storage tank, and as well as the swimming pool to ensure the health and safety of the AU and its visitors.

Tel: 04 3355229 Fax: 04 3355228
P.O.Box: 116160, Dubai, U.A.E.
Email: dsaving@emiratesservice.com
www.emiratesservice.com

Emirates SERVICES LLC
Innovative Cleaning Solutions

Water Storage Tank Cleaning & Disinfection Certificate

Customer: M/S. ZARA GENERAL MAINT.CONT. L.L.C	Issue Date: 29/07/2020
Contact Person: Mr. Towfeeq Mob: 055-3483562	LPO No: 00449 Date: 23/06/2020

Description and Location of Tank : Roof Tank- 7 Nos., Under Ground- 2 Nos, Main Tank- 3 Nos, Ajman University, Ajman, UAE.

Date of Cleaning : 28th July, 2020

Date of Next Cleaning : 27th January, 2021

Frequency of Cleaning : Every Six (06) months

The procedure applied in this cleaning and disinfection complies with Dubai Municipality & Health and Safety Guidelines for prevention of Legionella as well as BS 6700 and Emirates Service's method of statement.

The entire water storage tanks should be cleaned and disinfected every six (06) Months depending upon the condition.

Signed: ..... Date: 29.07.2020

On Behalf of Emirates Services LLC

Stamp

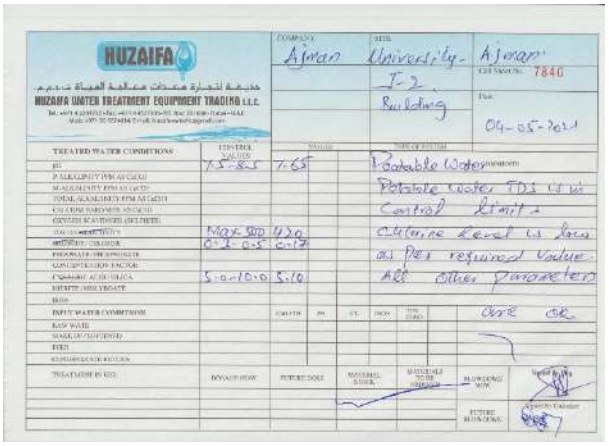

HUZAIFA
حديقة لتجارة معدات معالجة المياه ش.م.م
HUZAIFA WATER TREATMENT EQUIPMENT TRADING L.L.C.

COMPANY: Ajman
SITE: University- I-2 Building
Ajman
CSI Sheet No. 7840
Date: 04-05-2021

TREATED WATER CONDITIONS	CONTROL VALUES	VALUES	TYPE OF SYSTEM
pH	7.5-8.5	7.65	Potable Water (Mentioned)
P. ALKALINITY PPM AS CACO3			Potable water TDS is in
M. ALKALINITY PPM AS CACO3			Control limit.
TOTAL ALKALINITY PPM AS CACO3			
CYCLONE HARDNESS AS CACO3			
OXYGEN SCAVENGER (SULFITE)			
TOTAL DISSOLVED SOLIDS	Max 500	420	Chlorine level is low
HEIDSIEK / CHLORIDE	0.3-0.5	0.17	as per required value.
PHOSPHATE PHOSPHATE			
CONCENTRATION FACTOR			
CYANURIC ACID / SILICA	5.0-10.0	5.10	All other parameters
HEIDSIEK / MOLYBDATE			
BIOS			
INPUT WATER CONDITIONS			are ok
RAW WATER			
MAKE UP / SUSPENDED			
FEED			
CONSIDERABLE RESULTS			

TREATMENT BY USE	DO NOT DRAW	FUTURE DOSE	MATERIAL STOCK	MATERIALS TO BE ORDERED	BLOWDOWN NOW	
					FUTURE BLOWDOWN	

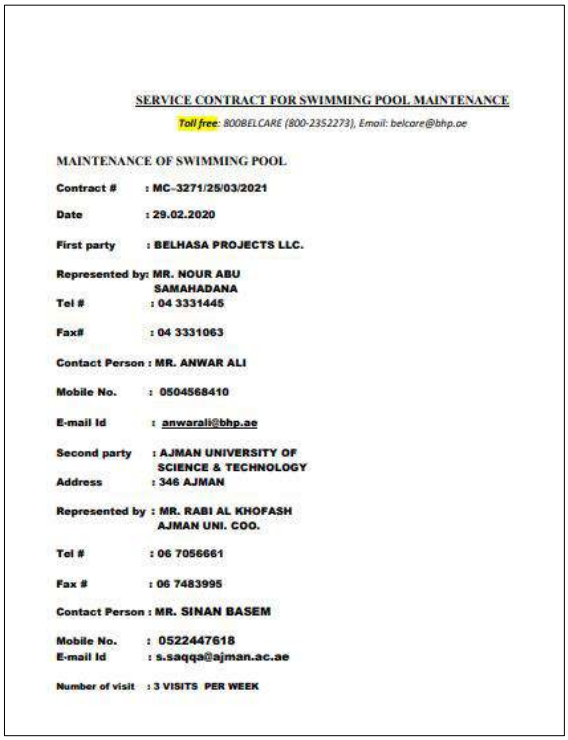

SERVICE CONTRACT FOR SWIMMING POOL MAINTENANCE

Toll free: 800BELCARE (800-2352273), Email: belcare@bhp.ae

MAINTENANCE OF SWIMMING POOL

Contract # : MC-3271/25/03/2021

Date : 29.02.2020

First party : BELHASA PROJECTS LLC.

Represented by: MR. NOUR ABU SAMAHADANA

Tel # : 04 3331445

Fax# : 04 3331063

Contact Person : MR. ANWAR ALI

Mobile No. : 0504568410

E-mail Id : anwarali@bhp.ae

Second party : AJMAN UNIVERSITY OF SCIENCE & TECHNOLOGY

Address : 346 AJMAN

Represented by : MR. RABI AL KHOFASH AJMAN UNI. COO.

Tel # : 06 7056661

Fax # : 06 7483995

Contact Person : MR. SINAN BASEM

Mobile No. : 0522447618

E-mail Id : s.saqqa@ajman.ac.ae

Number of visit : 3 VISITS PER WEEK

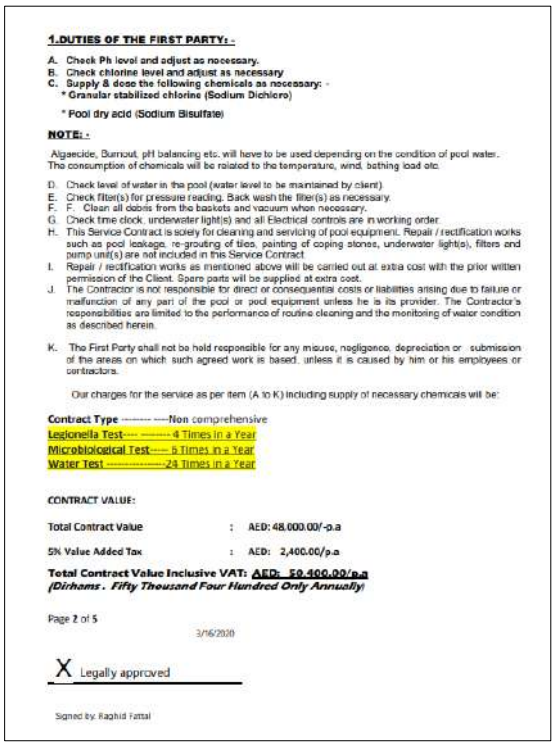

1.DUTIES OF THE FIRST PARTY: -

A. Check Ph level and adjust as necessary.
B. Check chlorine level and adjust as necessary
C. Supply & dose the following chemicals as necessary: -
 * Granular stabilized chlorine (Sodium Dichloro)
 * Pool dry acid (Sodium Bisulfate)

NOTE: -

Algaecide, Burnout, pH balancing etc. will have to be used depending on the condition of pool water. The consumption of chemicals will be related to the temperature, wind, bathing load etc.

D. Check level of water in the pool (water level to be maintained by client).
E. Check filter(s) for pressure reading. Back wash the filter(s) as necessary.
F. F. Clean all debris from the baskets and vacuum when necessary.
G. Check time clock, underwater light(s) and all Electrical controls are in working order.
H. This Service Contract is solely for cleaning and servicing of pool equipment. Repair / rectification works such as pool leakage, re-grouting of tiles, painting of coping stones, underwater light(s), filters and pump unit(s) are not included in this Service Contract.
I. Repair / rectification works as mentioned above will be carried out at extra cost with the prior written permission of the Client. Spare parts will be supplied at extra cost.
J. The Contractor is not responsible for direct or consequential costs or liabilities arising due to failure or malfunction of any part of the pool or pool equipment unless he is its provider. The Contractor's responsibilities are limited to the performance of routine cleaning and the monitoring of water condition as described herein.
K. The First Party shall not be held responsible for any misuse, negligence, depreciation or submission of the areas on which such agreed work is based, unless it is caused by him or his employees or contractors.

Our charges for the service as per item (A to K) including supply of necessary chemicals will be:

Contract Type -------- ----Non comprehensive
Legionella Test---- -------- 4 Times in a Year
Microbiological Test----- 6 Times in a Year
Water Test ----------24 Times in a Year

CONTRACT VALUE:

Total Contract Value : AED: 48,000.00/-p.a

5% Value Added Tax : AED: 2,400.00/p.a

Total Contract Value Inclusive VAT: AED: 50,400.00/p.a
(Dirhams . Fifty Thousand Four Hundred Only Annually)

Page 2 of 5

3/16/2020

X Legally approved

Signed by: Raghid Fattal

Swimming Pool Water Test Report

Inspectorate International Limited
P O Box 40409,
Plot No: TP 010407,
Technopark, Jebel Ali
Dubai,
United Arab Emirates
T: +971 (4) 889 8100
F: +971 (4) 889 7960
ei.sales@bureauveritas.com

BUREAU VERITAS

TEST REPORT

Belhase Projects LLC
PO Box 5162

Report No.: 356398

Attn:Mr. Mohammed Ramali

Job/Sample No :	AGCFL369087-017	Analysis Start Date :	15 Jul 2020
Sampling Date :	15 Jul 2020	Sampling Method :	APHA
Description :	Swimming Pool Water	Location :	MC-3271 - Ajman University - Chiml
Sample Source :	Swimming pool	Sampled By :	
Container Type :	1L Sterilised Plastic Bottle	Sample Preservation :	Refrigeration Below 4 °C/ Sodium Thiosulphate
		Sample Receipt Temperature :	Acceptable Condition

Microbiological Analysis Date Reported:22/07/2020

Test	Method	Units	Results	Guidelines / Specification limit
				DM guidelines PH&SD-P7-TG01- 2010
Heterotrophic plate count	APHA 9215 B	cfu/mL	Not detected	1000 Max
Total Coliforms	APHA 9222 B	cfu/100ml	Not detected	0 Max
Faecal Coliforms	APHA 9222 D	cfu/100ml	Not detected	0 Max
Pseudomonas aeruginosa	APHA 9213 E	cfu/100ml	Not detected	0 Max
Faecal streptococci	APHA 9230 C	cfu/100ml	Not detected	0 Max

** Does not meet the Specifications/Requirements*

*** Indicates that this is not an accredited Test*

Dubai Municipality Technical guidelines for swimming pool safety DM-PH&SD-P7-TG01- 2010

Remarks:This is to certify that the above mentioned sample is conforming to DM guidelines PH&SD-P7-TG01- 2010 in terms of the above tested Microbiological Analysis

Analysis Conducted on: Eng. ID# 42899

Reported By

Biju Chandran

Assistant Laboratory Manager

Page 3 Of 5

eiaci
Emirates International Accreditation Centre
022-LB-TEST

This above results relate only to the sample(s) tested at our facility, Plot No. TP 10407, Technopark, Jebel Ali and the report shall not be reproduced except in full, without written approval of Inspectorate International Ltd. Dubai All services are rendered in accordance with Inspectorate General Terms and Conditions of Business available on request or at www.inspectorate.com/terms_and_conditions/index.asp

Sustainable Development Goal 7: Affordable and Clean Energy

Ensure access to affordable, reliable, sustainable and modern energy for all.

AU, in line with its commitment and support to SDG 7, has undertaken initiatives, actions, collaborations and partnerships with the external community and reports the following data:

RESEARCH & INNOVATION:

RESEARCH:

2016-2020 AU's Scopus research publications using the SDG top 100 keywords for SDG 7
382 Scopus Publications
1599 Citations

INNOVATION:

- Solarino Energy – A startup accelerated by the Ajman University Innovation Center and was awarded "Best Renewable Energy Startup"
- AU Students Recognized for Best 'Green Economy Project' - AU students have made it happen again and earned top spot in a stiff competition run by the Ajman Tourism Development Department. The project, build AquaGreen, was submitted by the students of the College of Architecture, Art and Design in support of sustainable tourism in the emirate of Ajman. The scheme, designed to be fully powered by solar energy, is entirely run and controlled by smart systems.
- Ajman Transport Honors AU Students for Innovative Bus Stops
  Ajman Public Transport Corporation honored a team of students from Ajman University, which is consisted of three students, from the College of Architecture, Art and Design. The team studied the selected areas for the construction of public bus stops, taking into account the position of solar energy panels, based on the tendency of the Transport Corporation to use clean energy in all its services that it provides to the public.

TEACHING:

- 22 Undergraduate programs have sustainability as one of the mandatory topics that shall be covered by one of the General Education courses
- 14 Graduate Programs address the SDGs. These are focused on innovation; excellence and lifelong learning; sustainability; and in-depth knowledge in leadership and strategic and operational solutions to challenges in various fields, including education, corporate,

engineering and data science, architecture and design, healthcare, legal- private and public law

- 26 courses directly covering SDG 7 Affordable and Clean Energy as per the keywords for SDG 7.

OPERATION:

- Energy Efficient Building - As part of AU's sustainability initiative, new buildings are designed to utilize natural lighting, reducing carbon footprints and improving energy efficiency.

Student Hub Building

Student Hostel

- Digitalization – AU has adopted digitalization since 2018 to improve the quality of business operations, to reduce cost and to reduce its carbon footprint.
- Energy and Water Utilization Efficiency - AU promotes efficiency in the utilization of energy and water. AU has installed the building management system (BMS) in its new buildings and its effort to install the same system to the old buildings is ongoing.

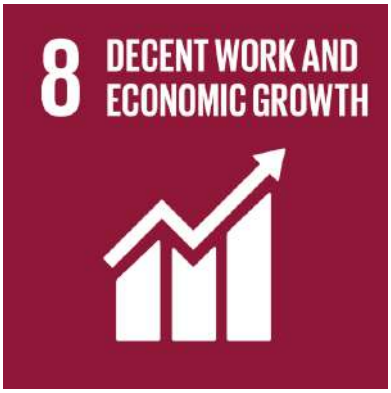

Sustainable Development Goal 8:
Decent Work and Economic Growth

Promote sustained, inclusive and sustainable economic growth, full and productive employment and decent work for all.

AU, in line with its commitment and support to SDG 8, has undertaken initiatives, actions, collaborations and partnerships with the external community and reports the following data:

RESEARCH & INNOVATION:

RESEARCH:

2016-2020 AU's Scopus research publications using the SDG top 100 keywords for SDG 8
446 Scopus Publications
1952 Citations

INNOVATION:

The Ajman University Innovation Center (AUIC) has supported the AU and the external community in building startups. Since 2016, the center has accomplished **4** incubation cycles and has completed **82** startups, which also created a total of **40** jobs.

TEACHING:

- **22** Undergraduate programs have sustainability as one of the mandatory topics that shall be covered by one of the General Education courses
- **14** Graduate Programs address the SDGs. These are focused on innovation; excellence and lifelong learning; sustainability; and in-depth knowledge in leadership and strategic and operational solutions to challenges in various fields, including education, corporate, engineering and data science, architecture and design, healthcare, legal- private and public law
- **24** courses directly covering SDG 8 Decent Work and Economic Growth as per the keywords for SDG 8.
- **100%** internship for all its undergraduate programs
- AU Students Participated in International Case Competition (ICC) at the American University in Cairo (AUC) - ICC was the first competition of its kind organized in Egypt and focusing on business challenges facing high-growth entrepreneurial ventures. The competition provided students with a unique learning experience to understand the business and entrepreneurship landscape in Egypt, Africa, and the Middle East, including complex issues re consumer behavior, economic trends, regulatory and policy reforms, technology adoption and the supporting ecosystem. This case-solving competition is aimed to blend a cross-cultural understanding of working with Egyptian students and entrepreneurs with a grasp of the Egyptian culture in a

well-designed process. Ajman University team included Ali Mansoor, Maksim Kerimov, Mohit Sidhu, and Mustafa Mukadam with Dr. Anshuman Sharma from the Department of Marketing as a mentor.

OPERATION:

Policies:

Equal Pay for Male and Female Faculty and Staff Members

AU strictly comply with the U.A.E. Labor law and its amendments, and has an established Compensation Policy, and Non-Discrimination Policy. AU's Non-Discrimination Policy explicitly states that "Ajman University does not discriminate on the basis of nationality, sex, age, religious belief, race, color, or marital status. Hence, it is the policy of the University, with the commitment of its senior management, to prevent and not tolerate any unlawful or unfair discrimination in any matters related to admission, recruitment, or access to education programs or services.

Human Resources:

Average Full-Time Length of Employment

8 years Average full-time faculty length of employment, Spring 2020
10 years Average full-time staff length of employment as of December 2020

Proportion of Part-Time to Full-Time Faculty

15% 47 out of 315 total faculty, Fall 2019

OUTREACH & PARTNERSHIP:

1- To Mark World Statistics Day, Ajman University Partners with "Ajman Statistics"

The agreement, intended to conduct more scientific studies and research on social, environmental and economic issues, will help exchange knowledge, experiences and practices in community services, and provide scientific and technical consultations. "The agreement will also give a boost to the Center's "academic lens" initiative, which is meant to enhance studies and research on social, economic and environmental issues. It will also help study and analyze future career skills to set a balance between the educational outcomes and the needs of the labor market."

2- MOU Activation between Ajman University and Ajman Department of Economic Development

Ajman University and Ajman Department of Economic Development enjoy a strong and productive professional relationship that dates back several years. Ajman DED has collaborated in a myriad of areas with a number of units of Ajman University over the years. The MOU activation Ceremony was held at the Head Office of Ajman Department of Economic Development and was chaired by His Excellency Ali Eissa Alnuaimi, who, along with his team, very enthusiastically participated in the proceedings and shared valuable insight. The team from Ajman University was headed by Dean of College of Business Administration, Dr Martin West, who is a renowned economist. The ceremony culminated in both partners agreeing on many important matters of interest and committing to more meetings to finalize a roadmap for future that would not only be in the best interest of the two organizations but also positively contribute to the economy of UAE in general and the state of Ajman in particular.

3- CBA faculty Present Collaborative Research in Family Business in the Arab World Conference

Dr. Maria Opulencia of the Department of Management and Acting Dean Akinola Fadahunsi recently presented a paper in collaboration with Prof. Enrique Soriano, a World Bank Consultant on Family Business in Asia during the Family Business in the Arab World Conference hosted virtually by American University of Sharjah on November 4-5, 2020. The conference was attended by 390 scholars, business owners and experts from 50 different countries.

4- CBA Conducts Career Development Webinar Series

The Department of Marketing and the Student's Marketing Club conducted a weekly series of webinars on Entrepreneurship and Industry Readiness during June and July 2020. Many international guest speakers from various industries were invited to share their experiences with CBA students, which provided the students a good opportunity to learn the perspective of different experts on various business issues.

5- Online Sessions on Skill Development

A series of three workshops were conducted by Dr Aftab Ahmed from the Department of Marketing between April 24 and May 2, 2020. Interesting and important topics on career development were covered. A mix of students from CBA and other colleges participated in the series.

Sustainable Development Goal 9:
Industry, Innovation and Infrastructure

Build resilient infrastructure, promote inclusive and sustainable industrialization and foster innovation.

AU, in line with its commitment and support to SDG 9, has undertaken initiatives, actions, collaborations and partnerships with the external community and reports the following data:

RESEARCH & INNOVATION:

RESEARCH:

- 2016-2020 AU's Scopus research publications using the SDG top 100 keywords for SDG 9

  594 Scopus Publications
  2499 Citations

- Information Technology Infrastructure and Implementation – The research group focuses at the research activities on the emerging trends in information technology domain that enables building IT infrastructure and implementation of various cutting-edge technologies and applications.

INNOVATION:

- The Ajman University Innovation Center (AUIC) has helped build startups, and obtained support from its partners to its innovation projects. AUIC, since its inception in 2016, has completed the following:

  4 incubation cycles
  82 start-ups
- AU Students Shine at Global Competitions - Seven AU student teams managed to secure the first and third positions in a "24-hour Hackathon" organized by the Ministry of Infrastructure Development on the sidelines of the conference under the theme: "Internet of Things for the Development and Assistance of Infrastructure in the United Arab Emirates".
- AU Faculty win Prestigious QS Reimagine Award for AI-based Innovation with their project, EchoV, utilized the latest AI technologies to develop an Innovative & transformative assistive learning solution for the hearing impaired.
- AU Team Wins Top Spot in James Dyson Award - A team of students and graduates at the College of Engineering and Information Technology won the James Dyson Award with their "Vita-CAM" project. The smart phone application, using artificial intelligence to detect vitamin deficiency in humans by taking pictures of their eyes, lips and tongue, has won the first spot in the local level of the international award.
- AU's Dr. Mona Salameh Wins Best Paper Award at the 2020 Congress on Civil, Structural and Environmental Engineering (CSEE).

- Ajman University Engineer Invents Robot to Help Detect COVID-19
  "The robot, meant to distantly detect COVID-19 patients, is aimed to protect all workers on the front lines, mainly those in the health sector, against COVID-19."

TEACHING:

- 22 Undergraduate programs have sustainability as one of the mandatory topics that shall be covered by one of the General Education courses
- 14 Graduate Programs address the SDGs. These are focused on innovation; excellence and lifelong learning; sustainability; and in-depth knowledge in leadership and strategic and operational solutions to challenges in various fields, including education, corporate, engineering and data science, architecture and design, healthcare, legal- private and public law
- 40 courses directly covering SDG 9 Industry, Innovation and Infrastructure as per the keywords for SDG 9.

OUTREACH & PARTNERSHIP:

1. Parallax Scrolling Website is a graduation project of four AU students, which was developed to suit the needs of the Department of Family Development Center (FDC).

2. Ajman University 3rd Demo Day Features 22 Inventions -Ajman University (AU), committed to innovation as one of its core values, has organized the third edition of the much-awaited Demo Day. The exhibition, run by the AU Innovation Center at Sheikh Zayed Center, not only features 32 pavilions, but more importantly gives the floor to 22 new inventions.

3. AY 2019-2020 AU Partners Supporting the Ajman University Innovation Center
   - Makateb - Offering Affordable 6-months workspace for AU startups
   - KOTRA Dubai - Affordable Workspaces in Dubai for our startups
   - Fast Building Contracting Company supports Innovation Projects of our startups

4. Ajman University is First Uni to Integrate with UAE Pass

Ajman University (AU), following an agreement sealed on Tuesday, December 17, 2019, has become the first university in the country to integrate with the UAE's new smart identity scheme known as 'UAE Pass'. The UAE Pass, a new national digital identity and signature solution for citizens, residents and visitors, will significantly ease, expedite and secure all federal and local government transactions for AU students, faculty, and staff.

Sustainable Development Goal 10: **Reduced Inequalities**

Reduce inequality within and among countries.

AU, in line with its commitment and support to SDG 10, has undertaken initiatives, actions, collaborations and partnerships with the external community and reports the following data:

RESEARCH & INNOVATION:

RESEARCH:

2016-2020 AU's Scopus research publications using the SDG top 100 keywords for SDG 10
356 Scopus Publications
1014 Citations

INNOVATION:

The Ajman University Innovation Center (AUIC) hosts Idea Competitions that welcomes innovative ideas and projects from the AU community all across UAE. The event will be judged by a top-notch jury of industry experts and innovative entrepreneurs. The participants can consist of AU students, AU staffs, external startups and innovators; regardless of their nationality. This allows equal access to a possible startup opportunity.

TEACHING:

- 22 Undergraduate programs have sustainability as one of the mandatory topics that shall be covered by one of the General Education courses
- 14 Graduate Programs address the SDGs. These are focused on innovation; excellence and lifelong learning; sustainability; and in-depth knowledge in leadership and strategic and operational solutions to challenges in various fields, including education, corporate, engineering and data science, architecture and design, healthcare, legal- private and public law
- 53 courses directly covering SDG 10 Reduced Inequalities as per the keywords for SDG 10.

OPERATION:
Policies – AU has established the following policies that ensures equality, inclusiveness, and promotes diversity.

- Non-Discrimination Policy (excerpt) - "Ajman University does not discriminate on the basis of nationality, sex, age, religious belief, race, color, or marital status".
- Policy on Diversity and Inclusivity (excerpt) -" Ajman University embraces shared governance and tolerance, promotes diversity and recognizes its responsibility to foster an open,

welcoming environment where multicultural students, faculty and staff can collaboratively learn, work, serve and engage with the external community".

OUTREACH & PARTNERSHIP:

1- Ajman University Now Offers More Scholarships and Discounts
"The university, in support to more students, has approved scholarships up to 40% on tuition fees in the first term for British, Indian and Pakistani high school graduates".

2- AU Celebrates International Day of Happiness
The Community Service Unit of the Community Communication Department at the University organized a series of events throughout the day, initiated by a group of volunteers "Ambassadors of Happiness" and in cooperation with the General Command of Ajman Police - Traffic Department. They distributed sweets and candy to spread happiness and joy to motorists and kids.

3- Multicultural Diversity Thrives at Ajman University Club Fair
Hundreds of Ajman University (AU) students from over 70 nationalities have celebrated their diverse cultures, communities and talents as part of the Fall 2019 Club Fair. The two-day event, inaugurated by AU Chancellor Dr. Karim Seghir, saw the presence of a large number of faculty and staff members, and over 1,900 students from all colleges. The biennial gathering, held this year under the theme 'Amity, Engagement & Innovation', spans 89 booths - 50 for men and 39 for women; all providing a precious opportunity to know about the culture of all nationalities on campus.

4- Workshop on Citizen Journalism and News Coverage - The College of Mass Communication collaborated with the Dubai Press Club.

5- AU Student Delegation to Kerala, India
Ajman University (AU), committed to humanitarian service, has dispatched a relief mission of 20 students to Kerala state in India.

6- AU Students on Relief Mission to Zanzibar
Ajman University, marking its 30th centennial, has dispatched a relief mission of 30 students to Zanzibar in Tanzania on a five-day trip.

Sustainable Development Goal 11:
Sustainable Cities and Communities

Make cities and human settlements inclusive, safe, resilient and sustainable.

AU, in line with its commitment and support to SDG 11, has undertaken initiatives, actions, collaborations and partnerships with the external community and reports the following data:

RESEARCH & INNOVATION:

RESEARCH:

2016-2020 AU's Scopus research publications using the SDG top 100 keywords for SDG 11
342 Scopus Publication
1356 Publications

INNOVATION:

- AU Students Recognized for Best 'Green Economy Project'
  AU students have made it happen again and earned top spot in a stiff competition run by the Ajman Tourism Development Department. The project, build AquaGreen, was submitted by the students of the College of Architecture, Art and Design in support of sustainable tourism in the emirate of Ajman. The scheme, designed to be fully powered by solar energy, is entirely run and controlled by smart systems.
- Ajman Transport Honors AU Students for Innovative Bus Stops
  Ajman Public Transport Corporation honored a team of students from Ajman University, which is consisted of three students, from the College of Architecture, Art and Design. The team studied the selected areas for the construction of public bus stops, considering the position of solar energy panels, based on the tendency of the Transport Corporation to use clean energy in all its services that it provides to the public.
- Ajman University Innovation Center 3rd Demo Day
  "Innovation is the process of transforming ideas into value. At its core, innovation has the capacity to disrupt the existing winners in the market, reconstruct the mechanisms of society by reducing and even removing barriers to access." The Exhibition was attended by Sheikh Obaid bin Suhail Al Maktoum, Sheikh Humaid bin Abdullah Al-Mualla, Dr. Ali Muhammad Al-Mazem, H.H. Sheikha Noora Humaid Al Nuaimi, Director of Ajman X, and Ms. Ohoud Ali Shehail, Director General of Ajman Digital Government.
  32 Pavilions
  22 New Inventions

TEACHING:

- 22 Undergraduate programs have sustainability as one of the mandatory topics that shall be covered by one of the General Education courses
- 14 Graduate Programs address the SDGs. These are focused on innovation; excellence and lifelong learning; sustainability; and in-depth knowledge in leadership and strategic and operational solutions to challenges in various fields, including education, corporate, engineering and data science, architecture and design, healthcare, legal- private and public law
- 26 courses directly covering SDG 11 Sustainable Cities and Communities as per the keywords for SDG 11.

OPERATION:

- Energy Efficient Building - As part of AU's sustainability initiative, new buildings are designed to utilize natural lighting, reducing carbon footprints and improving energy efficiency.
- Digitalization – AU has adopted digitalization since 2018 to improve the quality of business operations, to reduce cost and to reduce its carbon footprint.
- Energy and Water Utilization Efficiency - AU promotes efficiency in the utilization of energy and water. AU has installed the building management system (BMS) in its new buildings and its effort to install the same system to the old buildings is ongoing.

OUTREACH & PARTNERSHIP:

- Ajman University Partners with Ajman Statistics

  Dr Seghir said Ajman University is keen on building strategic relationships with all community institutions as directed by His Highness Sheikh Humaid bin Rashid Al Nuaimi, Supreme Council Member and Ruler of Ajman and Chairman of the Board of Trustees of Ajman University. “His Highness has always urged collaboration and integration among all entities in the emirate of Ajman to help achieve the emirate's strategic plans, and enhance its goals and objectives.”

- Ajman University Marks 48th UAE National Day

  The celebrations, themed “Legacy of our Ancestors”, saw the presence of H.E Dr. Sheikh Majid Bin Saeed Al Nuaimi, Chairman, Ruler's Court, Ajman, AU Chancellor, Dr Karim Seghir, AU faculty, staff and students. The function featured an exhibition of traditional and heritage markets, ancient artifacts, a museum of traditional medicine, and several exhibits for stamps, space, and aircrafts. Old-days shops, heritage camp, traditional Majlis and fine arts exhibition in addition to a classic car display, and paintings of the later Sheikh Zayed bin Sultan Al Nahyan (RIP) were also part of the exceptional exhibition.

- AU Fine Arts Festival Enthralls Audience with 200 Masterworks

  Hundreds of people flocked to the Fine Arts Festival, organized by the Office of Student Life, Ajman University (AU), at the Ajman Marina. Dr Qassimi said Ajman University is keen on involving students in co-curricular activities to develop their culture, encourage

their talents, and enhance their skills. “The festival reflects diversity as one of the core values of Ajman University which is home to over 70 nationalities.”

- AU Winter Study Tour Introduces 42 Int’l Students to UAE History, Future

  (AU) hosted an interdisciplinary Winter Study Tour, January 3-9, 2020, as a way of introducing international students to the UAE’s rich history and future prospects as well as the institution’s own legacy of inclusion and innovation. A total of 42 students from eight countries – United States, Germany, Netherlands, Croatia, Singapore, India, Vietnam, and Taiwan – excitedly participated in the program held under the theme “Gateway to Global Hub of Opportunities.” On the first day of the program, Chancellor Karim Seghir told the students that AU and the UAE would become their second home. “This is the beginning of a long-lasting relationship,” he affirmed. “Welcome to the future.”

- Ajman University Hosts Debate on Architectural Education

  The Department of Architecture at AU has organized an important seminar on architectural education in the region. The key gathering saw the presence of architecture deans, heads of

architectural engineering departments in all universities nationwide, and the UAE Society of Engineers (SOE). In his speech, Eng. Mohammed Mahmood Mashroom, President, SOE, talked about the expected architectural challenges re skills and knowledge. He also focused the impact of the artificial intelligence, robotic and renewable energies, and the engineering curricula during the three-section seminar.

Sustainable Development Goal 12: **Responsible Consumption and Production**

Ensure sustainable consumption and production patterns.

AU, in line with its commitment and support to SDG 12, has undertaken initiatives, actions, collaborations and partnerships with the external community and reports the following data:

RESEARCH & INNOVATION:

RESEARCH:

2016-2020 AU's Scopus research publications using the SDG top 100 keywords for SDG 12
334 Scopus Publication
1527 Citations

INNOVATION:

- FOOD4ALL.ORG - Innovative mobile-app to utilize surplus food. An AU startup that Won Best Social Responsibility Startup.
- Medicine Recycling and Reuse System – A website/web app developed by AU students that helps users donate and request medication within their communities, allowing the access to reusable and extra medications, instead of throwing them.

TEACHING:

- 22 Undergraduate programs have sustainability as one of the mandatory topics that shall be covered by one of the General Education courses
- 14 Graduate Programs address the SDGs. These are focused on innovation; excellence and lifelong learning; sustainability; and in-depth knowledge in leadership and strategic and operational solutions to challenges in various fields, including education, corporate, engineering and data science, architecture and design, healthcare, legal- private and public law
- 20 Courses directly covering SDG 12 Responsible Consumption and Production as per the keywords for SDG 12.

OPERATION:

- Reduce, Reuse, Recycle - Campus community members are encouraged to participate in AU's recycling efforts by separating recyclable from non-recyclable materials; and, by placing recyclable materials in appropriately marked containers.
- Digitalization – AU has adopted digitalization since 2018 to improve the quality of business operations, to reduce cost and to reduce its carbon footprint.
- Energy and Water Utilization Efficiency - AU promotes efficiency in the utilization of energy and water. AU has installed the building management system (BMS) in its new buildings and its effort to install the same system to the old buildings is ongoing.

OUTREACH & PARTNERSHIP:

1- Can you Recycle – A workshop organized by AU Community Service Unit

2- Fujairah Hackathon 19-21 Feb 19 Ajman University – Fujairah Campus
In partnership with Telecommunications Regulatory Authority (TRA), AU has hosted the event. One of the themes is Environment - Find an app to recycle or dispose electronic waste, food waste, wood waste, car parts and tire waste, an app to open e-market for local agricultural and animal products to support local farmers, an app to support sustainable production by Emirati women, an app to answer veterinary queries and an app to reduce food wastes.

Sustainable Development Goal 13: **Climate Action**

Take urgent action to combat climate change and its impacts.

AU, in line with its commitment and support to SDG 13, has undertaken initiatives, actions, collaborations and partnerships with the external community and reports the following data:

RESEARCH & INNOVATION:

RESEARCH:

2016-2020 AU's Scopus research publications using the SDG top 100 keywords for SDG 13
413 Scopus Publication
1780 Citations

INNOVATION:

- Green Ponics - An AU startup is related to environment/agriculture
- Solarino Energy – An AU startup that was awarded "Best Renewable Energy Startup"
- AU Students Recognized for Best 'Green Economy Project' - AU students have made it happen again and earned top spot in a stiff competition run by the Ajman Tourism Development Department. The project, build AquaGreen, was submitted by the students of the College of Architecture, Art and Design in support of sustainable tourism in the emirate of Ajman. The scheme, designed to be fully powered by solar energy, is entirely run and controlled by smart systems.
- Ajman Transport Honors AU Students for Innovative Bus Stops
  Ajman Public Transport Corporation honored a team of AU students from the College of Architecture, Art and Design. The team studied the selected areas for the construction of public bus stops, considering the position of solar energy panels, based on the tendency of the Transport Corporation to use clean energy in all its services that it provides to the public.
- IoT based Smart Garden – A project developed by AU students, which uses automation in indoor gardening.

TEACHING:

- 22 Undergraduate programs have sustainability as one of the mandatory topics that shall be covered by one of the General Education courses
- 14 Graduate Programs address the SDGs. These are focused on innovation; excellence and lifelong learning; sustainability; and in-depth knowledge in leadership and strategic and operational solutions to challenges in various fields, including education, corporate, engineering and data science, architecture and design, healthcare, legal- private and public law

- 20 courses directly covering SDG 13 Climate Action as per the keywords for SDG 13.

OPERATION:

- Energy Efficient Building - As part of AU's sustainability initiative, new buildings are designed to utilize natural lighting, reducing carbon footprints and improving energy efficiency.
- One-Stop Shopping - Student services at AU have been streamlined into one-stop online solutions. Automated processes reduce time and paper which, in turn, reduces costs and waste. They also eliminate the need for gas consumption!
- Carbon Emissions Reduction - AU is committed to limiting the number of vehicles used on campus – and to commute to/from campus.
- Energy Conservation- AU raised awareness and take actions to conserve energy.
- Digitalization – AU has adopted digitalization since 2018 to improve the quality of business operations, to reduce cost and to reduce its carbon footprint.
- Energy and Water Utilization Efficiency - AU promotes efficiency in the utilization of energy and water. AU has installed the building management system (BMS) in its new buildings and its effort to install the same system to the old buildings is ongoing.

OUTREACH & PARTNERSHIP:

- Ajman University Gives Back to the Environment- AU, committed to protect the environment, has organized a clean-up campaign wherein 20 students collected wastes from an area of 10,000 meters, filling 42 trash bags. "The 'Community Cleanup Day' is meant to encourage AU students to volunteer and donate part of their special time to serve our mother earth."

2017- Clean-Up Campaign by AU Students
2016- Clean Ajman Campaign Led by Ajman University
2015- Students Participate in "Cleaner Ajman" Campaign
2013- AUST Students Volunteer in Clean Up UAE Campaign
2012- Ajman University Organizes 'Ajman Beach Cleaning Campaign'

- International Architects Lecture at Ajman University - AU has invited renowned scholars from around the world to share their knowledge and expertise. This time, two architects from Foster + Partners visited the department of architecture at the College of Architecture, Art &

Design and delivered a valuable public lecture at Ajman University. Being an award-winning British architectural design and engineering firm, Foster + Partners have decided to be an advanced, sustainable and modern style.

- Fujairah Hackathon 19-21 Feb 19 Ajman University – Fujairah Campus
  In partnership with Telecommunications Regulatory Authority (TRA), AU has hosted the event. One of the themes is Environment - Find an app to recycle or dispose electronic waste, food waste, wood waste, car parts and tire waste, an app to open e-market for local agricultural and animal products to support local farmers, an app to support sustainable production by Emirati women, an app to answer veterinary queries and an app to reduce food wastes.

Sustainable Development Goal 14: **Life Below Water**

Conserve and sustainably use the oceans, seas and marine resources for sustainable development.

AU, in line with its commitment and support to SDG 14, has undertaken initiatives, actions, collaborations and partnerships with the external community and reports the following data:

RESEARCH:

2016-2020 AU's Scopus research publications using the SDG top 100 keywords for SDG 14
224 Scopus Publication
1133 Citations

TEACHING:

- **22** Undergraduate programs have sustainability as one of the mandatory topics that shall be covered by one of the General Education courses
- **14** Graduate Programs address the SDGs. These are focused on innovation; excellence and lifelong learning; sustainability; and in-depth knowledge in leadership and strategic and operational solutions to challenges in various fields, including education, corporate, engineering and data science, architecture and design, healthcare, legal- private and public law
- **5** courses directly covering SDG 14 Life Below Water as per the keywords for SDG 14.

OUTREACH & PARTNERSHIP:

- College of Law students launch "dispense with me" initiative
  The initiative aims to urge the public to abandon the use of plastic because of its risks to the environment in general, and to the marine environment in particular. The students made public awareness of the damage and risks of plastic bags, explaining the need to switch to other health and environmentally safer alternatives such as paper bags, multi-use bags and biodegradable bags as sustainable and environmentally friendly bags.

- Ajman University Gives Back to the Environment- AU, committed to protect the environment, has organized a clean-up campaign wherein 20 students collected wastes from an area of 10,000 meters, filling 42 trash bags. "The 'Community Cleanup Day' is meant to encourage AU students to volunteer and donate part of their special time to serve our mother earth."
-

- AU Previous Activities Relevant to SDG 14

  2017- Clean-Up Campaign by AU Students
  2016- Clean Ajman Campaign Led by Ajman University
  2015- Students Participate in "Cleaner Ajman" Campaign
  2015- Ajman University participates in the Third International Conference on Water, Energy and Environment in the American University of Sharjah
  2015- Ajman University signed Memorandum of Cooperation with Municipality and Planning Department- Ajman- Coastal Research
  2015- Ajman University Represented at Mediterranean Green Forum
  2014- Water Map for the Emirates of Ajman
  2013- AUST Students Volunteer in Clean Up UAE Campaign
  2012- Ajman University Organizes 'Ajman Beach Cleaning Campaign'
  2011- AUST Students Visit Sharjah Aquarium

Sustainable Development Goal 15: **Life on Land**

Protect, restore and promote sustainable use of terrestrial ecosystems, sustainably manage forests, combat desertification, and halt and reverse land degradation and halt biodiversity loss.

AU, in line with its commitment and support to SDG 15, has undertaken initiatives, actions, collaborations and partnerships with the external community and reports the following data:

RESEARCH & INNOVATION:

RESEARCH:

2016-2020 AU's Scopus research publications using the SDG top 100 keywords for SDG 15

142 Scopus Publications
582 Citations

INNOVATION:

- Ajman University Innovation Center

  3 start-ups are related to the food sector – Sarangbob, FOOD4ALL.ORG and SNACKAT

  1 start-up is related to environment/agriculture – Green Ponics

- IoT based Smart Garden – A project developed by AU students, which uses automation in indoor gardening.

- PAWH! – A Comprehensive Pet Fostering Mobile Application developed AU students that aims to spread awareness as well as providing a pragmatic solution of eventually finding a home for stray animals.

TEACHING:

- 22 Undergraduate programs have sustainability as one of the mandatory topics that shall be covered by one of the General Education courses.
- 14 Graduate Programs address the SDGs. These are focused on innovation; excellence and lifelong learning; sustainability; and in-depth knowledge in leadership and strategic and operational solutions to challenges in various fields, including education, corporate, engineering and data science, architecture and design, healthcare, legal- private and public law.
- 5 ourses directly covering SDG 15 Life on Land as per the keywords for SDG 15.

OUTREACH & PARTNERSHIP:

- AU in partnership with the Telecommunications Regulatory Authority (TRA) has hosted UAE Hackathon, which reflects the efforts to disseminate the culture of digital transformation in the country. The UAE Hackathon 2019 aims to contribute to the development of applications and solutions related to food and natural resources, help the government to secure food and sustain resources.

- In collaboration with Community Police Ajman and Ajman Municipality. AU has organized a lecture entitled "Agriculture in the United Arab Emirates" on occasion of "the World Agriculture Day". It was presented by Mr. Ahmed Al Muhairi. A large number of students, faculty members of the College and members of Community Police Ajman attended the lecture.

- Previous Activities Relevant to SDG 15
  2017 - AU celebrates Arab Agriculture Day with Ajman Police

2017 - AU Scouts participate Al Marmoom Scout Camp

Mr. Salim Derbas, the supervisor of student activities at the Deanship of Student Affairs said, that the participation of our university students in this important event give them a new experience and has provided them with the opportunity to practice the environmental activities and to discover the nature and biodiversity in the UAE.

2017 - Plantation Week Marked at AU

AU marked the plantation week on campus, by planting a tree. Chancellor Seghir planted a tree on campus and encouraged others to join this noble initiative. Dr. Abdul Haq Al Nuaimi, Vice Chancellor for Advancement and Communication, Dr. Mohammed Nasor, Interim Vice-Chancellor for Academic Affairs and Mr. Rabi Al Khofash, Chief Operating Officer joined the initiative as well.

2016 - Sheikh Rashid Al Nuaimi Honors the Winners at Ajman Agriculture Award

His Highness Sheikh Rashid bin Humaid Al Nuaimi, Chairman of Municipality and Planning Department in Ajman honored students from the Faculty of Engineering at Ajman University for their participation at the 8th Ajman Award for Agriculture. The event was held at the Cultural Centre in Ajman under the auspices of Ministry of Culture and Knowledge Development. The students were bestowed certificates and memento trophies for their innovative projects.

- Ajman University Develops Awareness on Animal Welfare

  Ajman University (AU) has organized a visit for 20 of its students - from all colleges, to the 'Cloud 9 Pet Hotel', to raise and develop their awareness on animal welfare. The visit, assumed by the Unit of Community Service, is part of Ajman University passion to enlighten the students about endangered species, animal welfare and the preservation of livestock against environmental imbalance.

Sustainable Development Goal 16:
Peace, Justice and Strong Institutions

Access to justice for all, and building effective, accountable institutions at all levels.

AU, in line with its commitment and support to SDG 16, has undertaken initiatives, actions, collaborations and partnerships with the external community and reports the following data:

RESEARCH & INNOVATION
RESEARCH:

2016-2020 AU's Scopus research publications using the SDG top 100 keywords for SDG 16
204 Scopus Publications
535 Citations

INNOVATION:

AU Alumnus Invents Sophisticated Scanner That Improves Port Security

"This innovative scanner can add to the security of the entire world by detecting and cracking down terrorism and organized crimes." Al Jabri, who ranked first in the UAE Federal Authority for Identity and Citizenship security contest, said his 7E Reader features an unlimited database of over 1,763 original documents and 196 electronic chips for more than 200 countries.

TEACHING:

- 22 Undergraduate programs have sustainability as one of the mandatory topics that shall be covered by one of the General Education courses.
- 14 Graduate Programs address the SDGs. These are focused on innovation; excellence and lifelong learning; sustainability; and in-depth knowledge in leadership and strategic and operational solutions to challenges in various fields, including education, corporate, engineering and data science, architecture and design, healthcare, legal- private and public law.
- 22 Courses directly covering SDG 15 Peace, Justice and Strong Institutions as per the keywords for SDG 16.
- Dr Sayed Abbas participated in UNECA Experts' Group Meeting, Addis Ababa, Ethiopia - The College of Business Administration (CBA) participated effectively in the Expert Group Meeting. The invitation and participation of the CBA in this prestigious meeting paves opportunities for future collaborations with the UN, UNECA, AU, and other reputable regional and international organizations working in the area of financial mobility and anti-money laundering.

OPERATIONS:

Policies – AU has established the following policies that ensures equality, inclusiveness, and promotes diversity.

- Non-Discrimination Policy (excerpt) - "Ajman University does not discriminate on the basis of nationality, sex, age, religious belief, race, color, or marital status".
- Policy on Diversity and Inclusivity (excerpt) -" Ajman University embraces shared governance and tolerance, promotes diversity and recognizes its responsibility to foster an open, welcoming environment where multicultural students, faculty and staff can collaboratively learn, work, serve and engage with the external community".

Counseling Unit- AU's Counseling Unit offers services to help the AU community in understanding and to obtain insight into any difficulties experienced, to develop emotional resilience and put into effect real change, enabling your academic and personal potential to flourish. The Service offers free and confidential support, but it is not an emergency service.

OUTREACH & PARTNERSHIP:

- AU Delegation Wins Highest Awards at AUSMUN 2020

  A delegation of five students from Ajman University participated in the American University of Sharjah Model United Nations 2020 (AUSMUN) conference which lasted for three days: February, 13–15, 2020 and attracted over 1400 delegates. It is a simulation of the UN system, where students act as ambassadors of their respective countries and participate in debates on issues of concern to those countries on the UN agenda. Two of the 5 participating AU students received an award. Syed Abdulrahman, College of Business, who won 'The Best Judge Award' for debating in the ICJ the issues of 'the situation in Kashmir; the possible formation of a demilitarized zone' and 'the situation in Colombia; genocide of indigenous people' and Warda Farooq, College of Dentistry, won 'The Outstanding Delegate Award' for debating in the SC the issues of 'Russian annexation of Crimea (Russia Vs. Ukraine) and 'the dispute regarding Jammu and Kashmir (Pakistan Vs. India).

- Dubai Police Enlighten AU Students about Synthetic Drugs

  The AU College of Law students were enlightened how synthetic drugs are prepare in secret laboratories. They also learnt how Dubai Police detect them. The students then visited the laboratory of psychotropic substances where they saw some samples of narcotic drugs and psychotropic substances.

- Law College Organizes Seminar on Governance and Law

  The College of Law at Ajman University organized a seminar entitled "Governance and Law" presented by Professor Mohammed Al Hussein, Professor of Public Administration and Professor Abdulsalam Salmi, a Professor of Administrative and Constitutional Law. The Dean, faculty members and postgraduate and undergraduate students attended the seminar.

- AU People of Determination Club Visits Dubai Police Academy

  A delegation of members of the People of Determination Club at the Office of Student Life at Ajman University visited the Council of People of Determination at the Dubai Police Academy. The two parties discussed ways to enhance cooperation to serve people of determination and to establish joint activities and initiatives in order to enhance self-development skills and to encourage the spirit of innovation and creativity in all fields.

- Ajman University Now Offers More Scholarships and Discounts

  Ajman University, in support to its strategic partners, offers 20% scholarships to the employees of local and federal departments in the Emirate of Ajman in most undergraduate and graduate majors (Masters and PhDs). The Ajman Ruler's Court further offers scholarships up to 100%. However, all scholarships and discounts are subject to the University's rules and regulations.

- Ajman University Warns against Cyberbullying

  Dr Bin Saleem said one in three or more students, aging 12 to 15, suffers regular bullying worldwide. "In 2017, 70 per cent of the children were cyberbullied in Malaysia, while the rate increased in Europe from 10 per cent in 2010 to 12 per cent in 2014." Dr Abdulhaq Al-Nuaimi, Vice-Chancellor for Communication and Community Affairs, said cyberbullying has become one of the big concerns to all schools, parents, and students. "It is the responsibility of all entities to enlighten the public about the hazards of this phenomenon and come up with the right solutions."

- MoU between ajman university and the emirates association of lawyers and jurists

  Dr Karim Seghir stressed that the signing of the memorandum of understanding comes from the UAE's Vision to fully empower national human resources armed with knowledge and creativity to build a competitive and impregnable economy, and to emphasize the importance

of strategic partnerships between various government and private agencies and the need to integrate their strategic initiatives and programs to achieve common goals in terms of national human resources development and cooperation to improve legal work in accordance with the federal and local strategic plan.

- AU signs MoU with Central Legal Affairs of Ajman Government
  The MoU was signed by Dr Karim Seghir, Chancellor of AU, and on Central Legal Affairs H.E. Abdul Rahman Ali Al Shamsi, Director General. The MoU provides for the exchange of knowledge, experience and cooperation at all levels between the two sides through field and academic training in accordance with the common needs and disciplines related to the development of skills and functional abilities and according to specialized training programs, in addition to participating in events, activities, conferences, seminars and lectures to be implemented by both sides, and strengthening each party's cooperation with strategic partners of the other side as well as sharing experiences in the field of community services.

- College of Law students launch "dispense with me" initiative
  The initiative aims to urge the public to abandon the use of plastic because of its risks to the environment in general, and to the marine environment in particular. The students made public awareness of the damage and risks of plastic bags, explaining the need to switch to other health and environmentally safer alternatives such as paper bags, multi-use bags and biodegradable bags as sustainable and environmentally friendly bags.

- Seminar entitled "refraining from relief between legalization and criminalization" at ajman university - The faculty of the College of Law at AU held a legal seminar entitled "Refraining from Relief Between Legalization and Criminalization" presented by Dr. Abdul Aziz Al Hassan, associate professor of Criminal law, and Dr khaled Al-Jasmi, Assistant Professor of Constitutional and Administrative Law. The seminar was attended by faculty professors, students and interested people from inside and outside the university.

Sustainable Development Goal 17: **Partnerships for the Goals**

Strengthen the means of implementation and revitalize the global partnership for sustainable development.

AU in line with its commitment and support to SDG 17 has undertaken collaborations and partnerships with the external community, and reports the following data relevant to the SDGs addressed in the collaborations that took place in AY 2019-2020.

13 International Collaborations
32 National Collaborations

INTERNATIONAL PARTNERS

1. **SDG 3; 8; 9** - MOU Between AU and Microsoft Corporation – Microsoft AI for Health Covid-19 grant
2. **SDG 3; 8; 9 -** MOU Between AU and Microsoft Corporation **–** Grant in a form of Azure sponsorship credits for the analytical modelling of COVID-19 - strains evolution project.
3. **SDG 3; 8, 9** - MOU Between AU and Microsoft Corporation – Grant in a form of Azure sponsorship credits for the new mathematical modelling through fractional derivatives benefiting research of the COVID-19 pandemic.
4. **SDG 3; 8; 9 –** MOU Between AU and NEOCAINE – Grant for developing, researching and manufacturing dental anesthetics
5. **Study Portals –** recruitment platform of international students
   AU publishes its programs' information and admission requirements in the platform to attract international students. Also, the platform data can be used for benchmarking analysis.

SDG 4; 8; 10; 11; 17 - Winter Study Tours

6. Chung Hua University
7. EPITA - School of Engineering and Computer Science
8. Hochschule Darmstadt
9. Manipal University Jaipur
10. O. P. Jindal Global University
11. Saveetha Institute of Science and Technology
12. The Hague University of Applied Sciences (THUAS)
13. Zagreb School of Economics & Management (ZSEM)

NATIONAL PARTNERS

1. SDG 3 – AU Agreement with Thumbay Labs

مختبرات ثومي
THUMBAY LABS
REFERRAL • RESEARCH • INNOVATION

all teachers to start with, thereby supporting the UAE Government in restricting the spread of this virus, especially among those who matter the most, our children.

Therefore, we would like to offer the Covid 19 PCR Test at a special discounted price of **AED 200(Plus Vat as applicable)** to the students and teachers of your University. This price will be valid at following locations:

- Thumbay Clinic Elite Ajman
- Thumbay Hospital Ajman
- Thumbay Hospital Dubai
- Thumbay Hospital Fujairah
- Thumbay Day Care Hospital Rolla
- Thumbay Day Care Hospital Muwellah.

Also, anyone who comes positive can avail the quarantine facility at our Thumbay Hospital Ajman at special discounted price of AED 400/ day (Including doctors' consultation and Nursing support, the mentioned charges are room charges and is excluding any other charges like medicine, X-ray etc

For **THUMBAY LABS FZ-LLC**
Name: Dr. Nasir Parwaiz
Title: Medical Director
Date: 28 July 2020

THUMBAY LABS FZ-LLC

For **Ajman University**
Name: Mr. Rabi Al Khafash
Title: Chief Operating Officer
Date: 28-07-2020

2. SDG 3 - AU Agreement with Center for Advanced Simulation in Healthcare (CASH) of Medical University

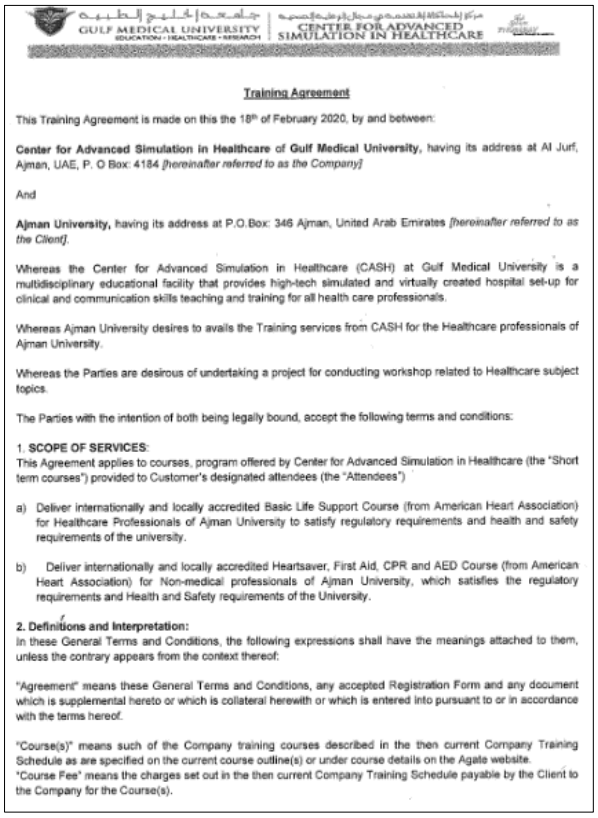

GULF MEDICAL UNIVERSITY
EDUCATION · HEALTHCARE · RESEARCH

CENTER FOR ADVANCED SIMULATION IN HEALTHCARE

Training Agreement

This Training Agreement is made on this the 18th of February 2020, by and between:

Center for Advanced Simulation in Healthcare of **Gulf Medical University**, having its address at Al Jurf, Ajman, UAE, P. O Box: 4184 *[hereinafter referred to as the Company]*

And

Ajman University, having its address at P.O.Box: 346 Ajman, United Arab Emirates *[hereinafter referred to as the Client].*

Whereas the Center for Advanced Simulation in Healthcare (CASH) at Gulf Medical University is a multidisciplinary educational facility that provides high-tech simulated and virtually created hospital set-up for clinical and communication skills teaching and training for all health care professionals.

Whereas Ajman University desires to avails the Training services from CASH for the Healthcare professionals of Ajman University.

Whereas the Parties are desirous of undertaking a project for conducting workshop related to Healthcare subject topics.

The Parties with the intention of both being legally bound, accept the following terms and conditions:

1. **SCOPE OF SERVICES**:
This Agreement applies to courses, program offered by Center for Advanced Simulation in Healthcare (the "Short term courses") provided to Customer's designated attendees (the "Attendees")

a) Deliver internationally and locally accredited Basic Life Support Course (from American Heart Association) for Healthcare Professionals of Ajman University to satisfy regulatory requirements and health and safety requirements of the university.

b) Deliver internationally and locally accredited Heartsaver, First Aid, CPR and AED Course (from American Heart Association) for Non-medical professionals of Ajman University, which satisfies the regulatory requirements and Health and Safety requirements of the University.

2. Definitions and Interpretation:
In these General Terms and Conditions, the following expressions shall have the meanings attached to them, unless the contrary appears from the context thereof:

"Agreement" means these General Terms and Conditions, any accepted Registration Form and any document which is supplemental hereto or which is collateral herewith or which is entered into pursuant to or in accordance with the terms hereof.

"Course(s)" means such of the Company training courses described in the then current Company Training Schedule as are specified on the current course outline(s) or under course details on the Agate website.
"Course Fee" means the charges set out in the then current Company Training Schedule payable by the Client to the Company for the Course(s).

3. SDG 3 - AU Contract with Amina Hospital – AU Discounts on services provided at Anglo Arabian Healthcare entities.

مستشفى أمينة
amina HOSPITAL

Part - 3

The First Party shall be committed to providing its medical services in accordance with the terms, conditions and prices regulated by this contract and any supplements attached to it which are an integral part thereof and complementary to it.

Discounts on services provided at Anglo Arabian Health care entities mentioned below:

- GP consultation – AED 80
- Specialist Consultation AED 150
- Consultant Consultation AED 175
- 30% discount on all cash services provided on out-patient procedures.
- 20% discount on In Patient surgeries.
- 30% discount on all investigations, (Laboratory & Radiology).
- Free ambulance services for patients from home to Amina Hospital in case of emergency inside Ajman.
- 30% discounts on ambulance services outside Ajman.
- Normal Delivery Package 5500 AED
- C-Section Package 8000 AED As per
- The above mentioned prices are subjected to change without notification.

Part 4

This First Party's obligation to provide medical services to the students/employees of the Second Party Students holding the membership card at ANGLO ARABIAN HEALTHCARE Northern Emirates participating facilities, i.e. Amina Hospital, Amina Medical Center and Sharjah Corniche Medical Center. Therefore any medical negligence or error shall be dealt in accordance with the medical malpractice policy and shall be referred to Medmal (Medical Malpractice).

4. **SDG 1; 4;10** - Memorandum of Understanding (MOU) Between AU and Human Appeal International
   - HAI contributes Dh500k to AU indigent students

إنه في يوم الاثنين الموافق 2012/3/5م في إمارة عجمان بدولة الإمارات العربية المتحدة أبرمت هذه الاتفاقية بين كل من:

الطرف الأول:
هيئة الأعمال الخيرية بإمارة عجمان، - دولة الإمارات العربية المتحدة، ويمثلها في هذه الاتفاقية سعادة / سالم أحمد عبد الرحمن النعيمي، و يشار لها فيما بعد بالهيئة.

الطرف الثاني:
شبكة جامعة عجمان للعلوم والتكنولوجيا بإمارة عجمان - دولة الإمارات العربية المتحدة ، ويمثلها في هذه الاتفاقية سعادة / ثامر سعيد سلمان ، ويشار لها فيما بعد بالجامعة

الملف الاستراتيجي:

تمهيد:
تعزيزا للتعاون البناء بين شبكة جامعة عجمان للعلوم والتكنولوجيا، وهيئة الأعمال الخيرية بإمارة عجمان، دولة الإمارات العربية المتحدة، وإسهاما في المشروع التنموي الشامل الذي تشهده الإمارة والنهضة الثقافية بقيادة صاحب السمو الشيخ حميد بن راشد النعيمي، عضو المجلس الأعلى، حاكم عجمان وراعي شبكة الجامعة، وفي إطار التمسك القوي بالأهداف والمبادئ التي كرستها القيادة الحكيمة للدولة،
ونظرا لقيام الطرفين بأنشطة ذات اهتمام مشترك، وإيمانا بالتعاون المتبادل بينهما بما يحقق أهدافهما المشتركة، وحرصا على التفاعل الإيجابي مع مجتمع الأعمال والانفتاح على مختلف فئات المجتمع ، وانطلاقا من وحدة الأهداف وتطابق الغايات والسعي الحثيث إلى إرساء التعاون المثمر بينهما على قواعد ومبادئ صلبة،
فقد اتفق الطرفان على تنفيذ ما يلي:

٢

5. **SDG 1; 4; 7; 8; 9; 10; 11** - MOU Between AU and General Directorate of Residency and Foreigners Affairs
   MOU Activation
   - General Directorate of Residency and Foreigners Affairs booth during AU Innovation Center Demo Day at Demo Day.
   - AU's provided some of their employees with scholarships.

جامعة عجمان
AJMAN UNIVERSITY

تم الاتفاق بتاريخ 2018/2/20م الموافق 1439/6/4هـ بإمارة عجمان بين كل من:

الطرف الأول:
الإدارة العامة للإقامة وشؤون الأجانب / عجمان، ويمثلها في هذه المذكرة سعادة العميد محمد عبد الله علوان، بصفته مدير عام الادارة، ويشار إليها فيما بعد بالطرف الأول.
عنوانها: عجمان، الجرف، هـ: 067434444 ص.ب (7) عجمان، دولة الإمارات العربية المتحدة.

الطرف الثاني:
جامعة عجمان، ويمثلها في هذه المذكرة سعادة الدكتور/ كريم الصغير، بصفته مدير الجامعة، ويشار إليها في المذكرة بالطرف الثاني.
عنوانها: عجمان، الجرف، هـ: 067482222، ف: 067438888
ص.ب: 346 عجمان، دولة الإمارات العربية المتحدة.

تمهيد:
انسجاماً مع رسالة جامعة عجمان التي تم تأسيسها بمقتضى المرسوم الأميري رقم 88/4 وذلك في 17 يونيو 1988 بإمارة عجمان، وتعزيزاً لأواصر التعاون بين جامعة عجمان و الإدارة العامة للإقامة وشؤون الأجانب وفي إطار الدور الفاعل الذي تلعبه الجامعة ضمن المشروع التنموي الشامل الذي تشهده دولة الإمارات العربية المتحدة، ونظراً لرغبة الطرفين بالتعاون في تنظيم أنشطة وفعاليات مشتركة وتبادل الخبرات والمعلومات ذات الاهتمام المشترك والاستفادة من الإمكانيات العلمية والعملية والمهنية لدى الطرفين، اتفق الطرفان على بنود مذكرة التفاهم التالية:

2

6. **SDG 1; 4; 8** - MOU Between AU and Khalifa Bin Zayed Foundation - AU provided some of their employees with scholarships.

جامعة عجمان
AJMAN UNIVERSITY

مؤسسة خليفة بن زايد آل نهيان للأعمال الإنسانية
KHALIFA BIN ZAYED AL NAHYAN FOUNDATION

مذكرة تفاهم رقم (322 / 2019)

بين

مؤسسة خليفة بن زايد آل نهيان للأعمال الإنسانية

و

جامعة عجمان

بشأن تقديم التعليم الجامعي إلى أبناء أصحاب الدخل المحدود

7. **SDG 1; 4; 8** - Humaid Bin Rashid Al Nuaimi Foundation - AU provided some of their employees with scholarships.

جامعة عجمان
AJMAN UNIVERSITY

تم الاتفاق بتاريخ 2019/12/08م بإمارة عجمان بين كل من:

الطرف الأول: مؤسسة حميد بن راشد النعيمي الخيرية

وعنوانها إمارة عجمان- منطقة الجرف واحد، الهاتف 067444446- الفاكس 067444477، ص.ب: 646 عجمان، يمثلها في هذه المذكرة سمو الشيخة / عزة بنت عبد الله النعيمي، بصفتها المدير العام ويشار إليها في المذكرة بـ "الطرف الأول".

الطرف الثاني: جامعة عجمان

وعنوانها: إمارة عجمان - منطقة الجرف واحد ص.ب: 340 عجمان، الهاتف: 06-7482222، الفاكس: 06-7438888 ، ويمثلها في التوقيع على هذه المذكرة سعادة الدكتور/ عبد الكريم صغير، بصفته مدير الجامعة ويشار إليها في المذكرة بـ "الطرف الثاني".

تمهيد

انسجاماً مع الخطة الاستراتيجية للجامعة، وتعزيزاً لأواصر التعاون بين مؤسسة حميد بن راشد النعيمي الخيرية و جامعة عجمان، وفي إطار الدور الفاعل الذي تلعبه الجامعة ضمن المشروع التنموي الشامل الذي تشهده دولة الإمارات العربية المتحدة، ونظراً لرغبة الطرفين بالتعاون في دعم طلبة العلم بالجامعة من مواطني إمارة عجمان بالإضافة إلى تنظيم الخطة وفعاليات مشاركة وتبادل الخبرات والمعلومات ذات الاهتمام المشترك والاستفادة من الإمكانيات العلمية والعملية والمهنية لدى الطرفين، اتفق الطرفان على بنود مذكرة التفاهم التالية:

البند 1

يعتبر التمهيد السابق جزء لا يتجزأ من هذه المذكرة.

البند 2

مجالات التعاون والتنسيق المشترك

أولاً: المنح والخصومات

أ. تقدم الجامعة خصماً بنسبة (20%) على الرسوم الدراسية لموظفي الطرف الأول أو أحد أفراد عائلته (الزوج/الزوجة والأبناء) والمنتسبين كطلبة جدد في برامج البكالوريوس والدبلوم المهني والماجستير.

ب. يلتزم الطرف الثاني بتوفير الخصم المتفق عليه في البنود أعلاه، وإن استمرار هذا الخصم مرتبط بالتزام الطرف الأول بتزويد الجامعة مع بداية كل فصل دراسي برسالة تؤكد استمرار عمل الموظف (الذي يدرس بالجامعة) لديه.

Page 2 of 7

8. **SDG 1; 4; 8** - Memorandum of Agreement (MOA) Between AU and Esa'd Card – AU provided discounts to Esa'd Cardholders

SDG 1; 4; 7; 8; 9; 10; 11 - AY 2019-2020 AU Partners Supporting the Ajman University Innovation Center

9. Makateb - Offering Affordable 6-months workspace for AU startups
10. KOTRA Dubai - Affordable Workspaces in Dubai for our startups
11. Fast Building Contracting Company supports Innovation Projects of our startups
    MOU Between AU and Makateb

    A 15,000 AED - Gift Voucher was received from Makateb at AU Innovation Center Demo Day.

12. SDG 4; 10 – MOU Between AU and American University in Dubai -
    - Online Resources Management " Workshop by KnowledgeE at Ajman University.
    - Interlibrary loan service of printed books between the two libraries.

MEMORANDUM OF UNDERSTANDING

AJMAN UNIVERSITY, AJMAN
AND
AMERICAN UNIVERSITY IN DUBAI, DUBAI

Ajman University, Ajman (AU) and American University in Dubai (AUD) are linked by common academic interests and seek to develop collaborations and exchanges in fields of shared interest and expertise. The activities undertaken pursuant to this Memorandum of Understanding (MOU) are based on a spirit of cooperation and reciprocity that is intended to be of mutual benefit to both parties.

1. **Purpose**

This Memorandum of Understanding (MOU) serves as a written understanding of agreed upon principles between Ajman University, Ajman on behalf of its University Library and American University in Dubai, Dubai on behalf of its University Library concerning a set of general academic objectives.

This is a non-binding agreement and is intended to clarify the nature and extent of the complementary activities that might be undertaken for the mutual benefit of the two parties. Each institution will be responsible for managing its own costs.

Commitments of specific institutional resources, personnel, space, facilities, or any other academic or intellectual activities may be contemplated hereunder but are beyond the scope of this MOU.

To the extent that the implementation of any agreed upon activity requires a commitment of resources, personnel, credit-bearing coursework, or intellectual property, a supplementary agreement must be negotiated and approved by the two parties before work on any of the projects can commence. This Memorandum of Understanding will be identified as the parent document of any program agreement executed between the parties.

Memorandum of Understanding
Ajman University Library & American University in Dubai Library

X Legally approved

13. MOU Between AU and Ajman Police
    - AU provided Innovation Training Courses to Ajman Police
    - AU provided some of Ajman Police employees with scholarships
    - Ajman Police provided lecture “Tolerance is the Secret of Happiness” to AU.
    - Ajman Police booth during AU Innovation Center Demo Day.

جامعة عجمان
AJMAN UNIVERSITY

القيادة العامة لشرطة عجمان
AJMAN POLICE G.H.Q

المادة 1

التمهيد السابق جزء لا يتجزأ من هذه الاتفاقية

المادة 2

مجالات التعاون والتنسيق المشترك

أولاً: المنح والمصروفات

أ. تقدم الجامعة خصماً بنسبة 10% على الرسوم الدراسية لموظفي القيادة (الطرف الأول) والمنتمين كطلبة جدد في تخصصات الكالوريوس والماجستير التي تدرسها الكليات التالية: القانون، الإعلام، إدارة الأعمال، تكنولوجيا المعلومات، والتربية والعلوم الأساسية ولمدة سنوات دراستهم وطبقاً للوائح المعمول بها في الجامعة.

ب. يمنح الطرف الثاني (الجامعة) موظفي الطرف الأول خصماً بنسبة 30% على كافة البرامج التدريبية التي يطرحها مركز التعليم المستمر بالجامعة، بشرط ألا يجتمع خصمان اثنان في نفس البرنامج التدريبي وطبقاً للوائح المعمول بها في الجامعة.

ت. يلتزم الطرف الثاني بتوفير نسبة الخصم المتفق عليه في البنود أعلاه بناء على خطاب رسمي من الطرف الأول يبين فيه أن المتقدم للدراسة يعمل لديه، وتوقف الخصم في حال ثبت توقفه عن العمل لصالح الطرف الأول.

ثانياً: التعاون المشترك

أ. يلتزم الطرفان بالتعاون وتبادل الخبرات في مجال الخدمة المجتمعية وتمكينها الاستعانة بإدارة التواصل المجتمعي لدى الطرف الثاني.

ب. يلتزم الطرف الأول بتقديم أعمال العمل التطوعي لطلبة الجامعة لدى الطرف الثاني للمشاركة في الفعاليات والبرامج المشتركة.

ت. يلتزم الطرفان بتبادل المعرفة والخبرات والتجارب المؤسسية، على كافة المستويات المشتركة.

3

14. **SDG 10; 11** – MOU Between AU and Hamdan Bin Mohammed Heritage Center (HBMHC) - HBMHC supported AU and the Emirati Club on the National day by providing them with tents and national accessories and pictures.

إنه يوم **18-** يوليو **2017**، أبرمت بحجمان هذه الاتفاقية بين كل من:

مركز حمدان بن محمد لإحياء التراث، عنوانه: دولة الإمارات العربية المتحدة -دبي- جميرا، شارع المنارة، الفيلا رقم **154**، ص.ب: **333500**، الهاتف: **04/3733000** الفاكس: **04/3737100**، ويمثله في التوقيع على هذه الاتفاقية الرئيس التنفيذي سعادة / **عبد الله حمدان بن دلموك**، ويشار إليه فيما بعد بالطرف الأول،

وجامعة عجمان، عنوانها، دولة الإمارات العربية، إمارة عجمان، ص.ب **346**، الهاتف: **06/7482222**، الفاكس **06/7438888**، ويمثلها في التوقيع على هذه الاتفاقية مدير الجامعة الدكتور / **كريم المغير** ، ويشار إليها فيما بعد بالطرف الثاني.

تمهيد

انطلاقاً من أهمية التواصل بين المراكز والمؤسسات الأكاديمية المهتمة بالتراث والموروث الثقافي، وحرصاً على تبادل وتكامل المعلومات ومتابعة آخر التطورات وتوفيرها أمام الباحثين وصناع القرار والرغبة في الاستفادة من الخبرات المتوافرة لدى الطرفين والتنسيق فيما بينهما واستغلال الطاقات الكامنة بما يعزز تحقيق الأهداف المشتركة، يتطلع مركز حمدان بن محمد لإحياء التراث إلى توقيع اتفاقية تعاون مع جامعة عجمان لخدمة التراث والموروث الثقافي لدولة الإمارات العربية المتحدة، باعتباره عملاً وطنياً يتطلب تكاتف الجهود والعمل المشترك للوصول للمطلوب في هذا الجانب.

ولتعزيز أواصر التعاون المشترك والمساهمة الفعالة في التنمية المجتمعية الشاملة من طريق إحكام التعاون المشترك، وتحقيق الأهداف التي يسعى إليها الطرفان، فقد اتفقت إرادة الطرفين على تعزيز التعاون بينهما، لخدمة العمل الثقافي بالدولة بصفة عامة وإمارة دبي بصفة خاصة على النحو المبين أدناه:

المادة الأولى
التعـريفـات

يكون للمصطلحات والعبارات الآتية المعاني المبينة إزاء كل منها، ما لم يتطلب سياق النص غير ذلك.

المـركـز: مركز حمدان بن محمد لإحياء التراث

15. **SDG 1; 4; 8; 10** - MOU Between AU and Thamer Fund - Thamer Fund donated 200,000 AED to AU

مع الجهات الراعية لأنشطة وبرامج الجامعة والجهات المانحة لطلبتها لتحقيق الفائدة القصوى من تلك المبادرات لصالح المستهدفين والمستفيدين منها.

ولما كان الطرف الثاني صاحب الأيادي البيضاء سعادة الأستاذ / راشد حميد علي المزروعي، يرغب في مد يد العون الحانية إلى الطلاب المتعسرين محدودي الدخل، ويأخذ بأيديهم إلى بر الأمان من خلال دعمه للمسيرة التعليمية.

وبناءً على الرغبة المشتركة بين الطرفين لوضع أطر للتعاون المشترك فيما بينهما وفق نظام مؤسسي متقدم وفاعل بما يخدم العمل الانساني والمجتمعي ويكفل نجاح هذه العلاقة وتطويرها بشكل مستمر لخدمة كافة شرائح المجتمع، فقد تم التفاهم بين الطرفين على ما يلي:

المادة الأولى: يعد التمهيد السابق جزء لا يتجزأ من هذه المذكرة

المادة الثانية : يشار الى صندوق ثامر سلمان للتكافل التعليمي بجامعة عجمان بكلمة " الصندوق " و يشار إلى سعادة الاستاذ / راشد حميد علي المزروعي بصاحب الأيادي البيضاء، وإليهما معاً بكلمة " الطرفان "

المادة الثالثة: التزامات الطرف الاول

- يقدم الطرف الأول كشوفاً وتقارير دورية لفصيلية وفصلية توضح أسماء الطلبة الحاصلين على منحة الطرف الثاني .

-3-

إنه في يوم الأربعاء الواقع في 2017/10/4م ، وفي دولة الإمارات العربية المتحدة – إمارة عجمان ، حررت مذكرة التفاهم بين كل من:

1- **صندوق ثامر للتكـافل التعليـمي بجامعـة عجمـان ممثـلاً برئيس الصندوق معالي الأستاذ / عبد الله حميد المزروعي ،**

وعنوانه : جامعة عجمـان مبنى ج 2 ، ص . ب : 346 عجمان ،

هاتف متحرك : 0506266677

(ويشار إليه بالطرف الأول)

2- **سعادة الأستاذ/ راشد حميد علي المزروعي ،**

وعنوانه : شركة البحري والمزروعي التجارية ، ص . ب 1247 دبي ،

هاتف : 042691610 / هاتف متحرك : 0504505599

(ويشار إليه بالطرف الثاني)

تمهيد

اليد العليا هي خير من اليد السفلى

ولما كانت جامعة عجمان مؤسسة تعليمية ومنظومة رائدة في مجال التعليم العالي والبحث العلمي في الدولة وتهدف الى توفير بيئة علمية قادرة على إرساء تقاليد راسخة للبحث العلمي في مختلف حقول المعرفة ومن خلال تشكيل شراكة دائمة

16. **SDG 8; 9; 10** - Sharjah Entrepreneurship Center – Sheraa – AU Innovation Center representatives attended Sharjah Entrepreneurship Festival 2020.

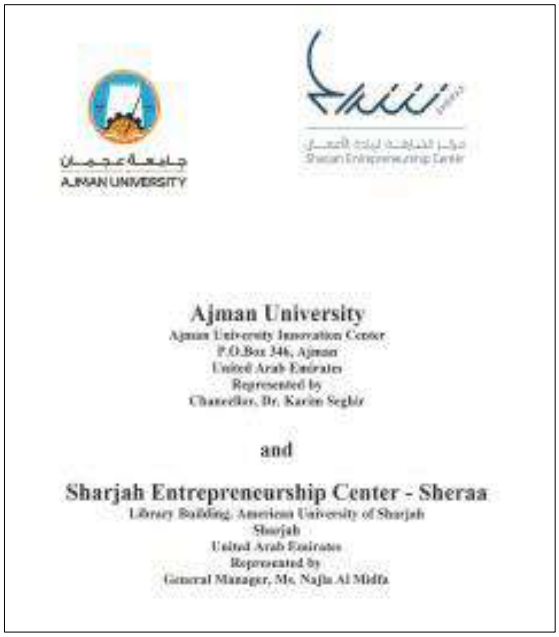

جامعة عجمان
AJMAN UNIVERSITY

Ajman University
Ajman University Innovation Center
P.O.Box 346, Ajman
United Arab Emirates
Represented by
Chancellor, Dr. Karim Seghir

and

Sharjah Entrepreneurship Center - Sheraa
Library Building, American University of Sharjah
Sharjah
United Arab Emirates
Represented by
General Manager, Ms. Najla Al Midfa

Memorandum of Understanding

Ajman University Innovation Center, UAE, hereafter referred to as AUIC and Sharjah Entrepreneurship Center, hereafter referred to as Sheraa. Considering the common interest in promoting mutual cooperation in the area of technology, innovations and research for creating a sustainable future, the parties have set forth the following Memorandum of Understanding (MoU). AUIC and Sheraa are referred to collectively, as "Parties" and individually as "Party".

Article 1 – Purpose

The purpose of this MoU is to initiate programs and participate in activities that bridge research and education with industry. During the engagement, companies, educators, experts and students will collaborate on identifying real world problems and developing sustainable solutions.

Article 2 – Scope of Activities

Both Parties recognize the benefits to be derived from increased collaboration, cooperation and interaction. This MoU does not create any legal binding commitments. If the Parties later agree to undertake specific joint-projects with legal binding obligations, separate written agreements shall be developed for such projects, setting out each Party's contributions, deliverables, and budgets.

The scope of activities includes, but not limited, to the following:

- Scientific research
- Professional internships
- Technical cooperation
- Workshops, Seminars and Exhibitions
- Exchange of academic materials, publications, and other scientific information
- Employee exchange opportunity with the aim of sharing and furthering the scientific and technical knowledge of both Parties

Article 3 – Financial Arrangement

Both Parties agree that all specific arrangements and plans for activities are to be negotiated and agreed to writing. All agreements shall be made dependent on the availability of funds. Each Party will be responsible for its own costs in connection with all matters relating to collaborations under this MoU. Where possible and appropriate, the Parties may also seek funding from external entities.

17. **SDG 8; 10; 16** - MOU Between AU and Ajman Court - AU provided some of their employees with scholarships.

جامعة عجمان
AJMAN UNIVERSITY

المادة 3
مجالات التعاون والتنسيق المشترك
أولاً: المنح والحسومات

أ. تقدم الجامعة حسما بنسبة 20% على الرسوم الدراسية لموظفي الطرف الثاني وخمسة من أبنائهم والملتحقين كطلبة جدد في تخصصات البكالوريوس والماجستير التي تطرحها الكليات التالية: التأمين، الإعلام، إدارة الأعمال، تكنولوجيا المعلومات، والتربية والعلوم الأساسية وذلك طيلة سنوات دراستهم وفقاً للوائح المعمول بها في الجامعة.

ب. تقدم الجامعة لموظفي الطرف الثاني حسما بنسبة 20% على كافة البرامج التدريبية التي يطرحها مركز التعليم المستمر بالجامعة، بشرط ألا يتجاوز حسم اثنان في المئة من البرنامج التدريبي وفقاً للوائح المعمول بها في الجامعة.

ت. يلتزم الطرف الأول بتوفير نسبة الحسم المتفق عليه في البنود أعلاه، بناء على طلب رسمي من الطرف الثاني يبين فيه أن المتقدم للدراسة يعمل لديه، ويتوقف الحسم في حال ثبت انهاء عمله لدى الطرف الثاني.

ثانياً: التعاون المشترك

أ. يلتزم الطرفان بتبادل المعرفة والخبرات والتجارب الدراسية، على كافة المستويات.

ب. يلتزم الطرفان بالمشاركة في الفعاليات والأنشطة والمؤتمرات والندوات والمعارض التي ينظمها أو يرعاها كلا الطرفين، وإقامة علاقات عمل وحوار في المجالات ذات الاهتمام المشترك بين الطرفين.

ت. يلتزم الطرفان بالتعاون وتبادل الخبرات في مجال الخدمات المجتمعية ويمكنهما الاستعانة بإدارة التواصل المجتمعي لدى الطرف الأول.

ث. يلتزم الطرف الثاني بتعميم [illegible] على طلبة الجامعة لدى الطرف الأول للمشاركة في الفعاليات والبرامج المشتركة.

ج. يلتزم الطرفان بالتعاون بشأن تعزيز مشاركة كل طرف مع الشركاء الاستراتيجيين للطرف الآخر.

ح. يروج الطرفان لأنشطة وفعاليات كل منهما بالوسائل المتاحة لكل طرف بعد أخذ موافقة خطية بالأنشطة والفعاليات المراد ترويجها من الطرف الذي يريد القيام بها.

خ. التقى الطرفان على عرض شعار (LOGO) كل طرف في الموقع الإلكتروني للطرف الآخر.

د. التقى الطرفان على عقد لقاءات دورية للاطلاع على أفضل الممارسات لدى الطرفين في جميع مجالات العمل.

3

18. **SDG 2; 8; 11; 15** - MOU Between AU and Municipality and Planning Department
    - Municipality and Planning Department (MPD) booth at the AU Innovation Center Demo Day.
    - MPD provided awareness lecture to celebrate the International Day of Agriculture.

19. **SDG 3; 10;** - MOU Between AU Ajman Sport Club (ASC) – AU Student Affairs used ASC's sport facilities for AU table tennis team practice.

20. SDG 1; 8; 10; 11 – MOU Between AU and the Department of Ports and Customs (DPC)
    DPC Booth at AU Innovation Demo Day

تم توقيع هذه المذكرة في عجمان بتاريخ اليوم الأحد الموافق 2016/10/16 فيما بين:

جامعة عجمان للعلوم والتكنولوجيا، وعنوانها الجرف، هاتف: 067482222، فاكس: 067438888، والبريد الإلكتروني info@ajman.ac.ae، صندوق البريد: 346 عجمان، ويمثلها مدير الجامعة بالإنابة الدكتور/ خالد الحاجه ويشار إليها في هذه المذكرة "بالطرف الأول".

و

دائرة الميناء والجمارك – حكومة عجمان وعنوانها عجمان ، هاتف: 06-7470111 فاكس: 067459555، صندوق البريد: 388 عجمان، ويمثلها سعادة الشيخ / محمد بن عبدالله النعيمي رئيس الدائرة ويشار إليها في هذه المذكرة " بالطرف الثاني "

تمهيد

لما كان الطرفان يدركان إلى أن التدريب والتطوير الذي يصاحب الممارسة العملية لموظفي حكومة عجمان، أنه يشكل أحد الوسائل الهامة التي تساهم في الارتقاء بالموظفين لأعلى مستويات الإنتاجية وجودة الأداء، بما يحقق أفضل عائد للمؤسسات انطلاقا من رؤية دمج العلم والعمل

وانطلاقا من الخبرات العملية والعلمية المتراكمة والمتخصصة لكلا الطرفين، وسعياً نحو تكامل الجهود، وتبادل وتقدير الخبرات التدريبية والاستشارية، وتقديم الخدمات التدريبية لمختلف القطاعات ذات الاهتمام بمجال اختصاص الطرفين ،

وبناء على رغبة كل من الطرفين في التعاون والتنسيق المستمر لتأسيس علاقة شراكة استراتيجية تعود بالمنفعة المتبادلة، وتتيح فرص الاستفادة القصوى من الإمكانيات التعليمية والتدريبية والبشرية والمادية المتاحة لكل طرف بما يساعد في خدمة المجتمع وبني تطلعات التدريب والتعليم المستمر لمختلف القطاعات بالإمارة ويسهم في تحقيق رؤية حكومة عجمان للتميز والابتكار ، عليه فقد تلاقت رغبة الطرفين وتم الإتفاق فيما بينهما على توقيع هذه المذكرة

2

21. SDG 3; 4; 8; 10 – MOU Between AU and Pharma Global (PG)
    AU Continuing Education Center and PG delivered a joint Program Course in Pharmacy.

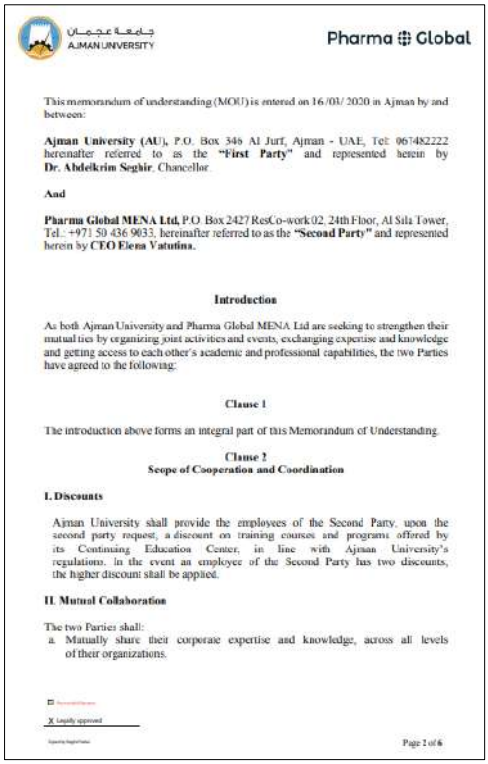

جامعة عجمان
AJMAN UNIVERSITY

Pharma Global

This memorandum of understanding (MOU) is entered on 16/03/ 2020 in Ajman by and between:

Ajman University (AU), P.O. Box 346 Al Jurf, Ajman - UAE, Tel: 067482222 hereinafter referred to as the **"First Party"** and represented herein by **Dr. Abdelkrim Seghir**, Chancellor.

And

Pharma Global MENA Ltd, P.O. Box 2427 ResCo-work 02, 24th Floor, Al Sila Tower, Tel.: +971 50 436 9033, hereinafter referred to as the **"Second Party"** and represented herein by **CEO Elena Vatutina.**

Introduction

As both Ajman University and Pharma Global MENA Ltd are seeking to strengthen their mutual ties by organizing joint activities and events, exchanging expertise and knowledge and getting access to each other's academic and professional capabilities, the two Parties have agreed to the following:

Clause 1

The introduction above forms an integral part of this Memorandum of Understanding.

Clause 2
Scope of Cooperation and Coordination

I. Discounts

Ajman University shall provide the employees of the Second Party, upon the second party request, a discount on training courses and programs offered by its Continuing Education Center, in line with Ajman University's regulations. In the event an employee of the Second Party has two discounts, the higher discount shall be applied.

II. Mutual Collaboration

The two Parties shall:
a. Mutually share their corporate expertise and knowledge, across all levels of their organizations.

X Legally approved

Page 1 of 6

SDG 3; 4; 8; 10 - Partnership for AU Student Training

MOU Partners	MOU Activation – No. of College of Pharmacy Students Trained
22. Amina Hospital	30
23. Al Thiqah Pharmacy	4
24. Al Madina Pharmacy	23
25. Al Manara Pharmacy	11
26. Makka Pharmacy	68
27. Ajman Specialty Hospital	26
28. Dar Al Wafa Pharmacy	Group training
29. Iranian Hospital	15
30. Nour Al Shifa Pharmacy	1
31. Orchid Pharmacy	7
32. Danat Al Sharq Pharmacy	10

MOU Excerpts:

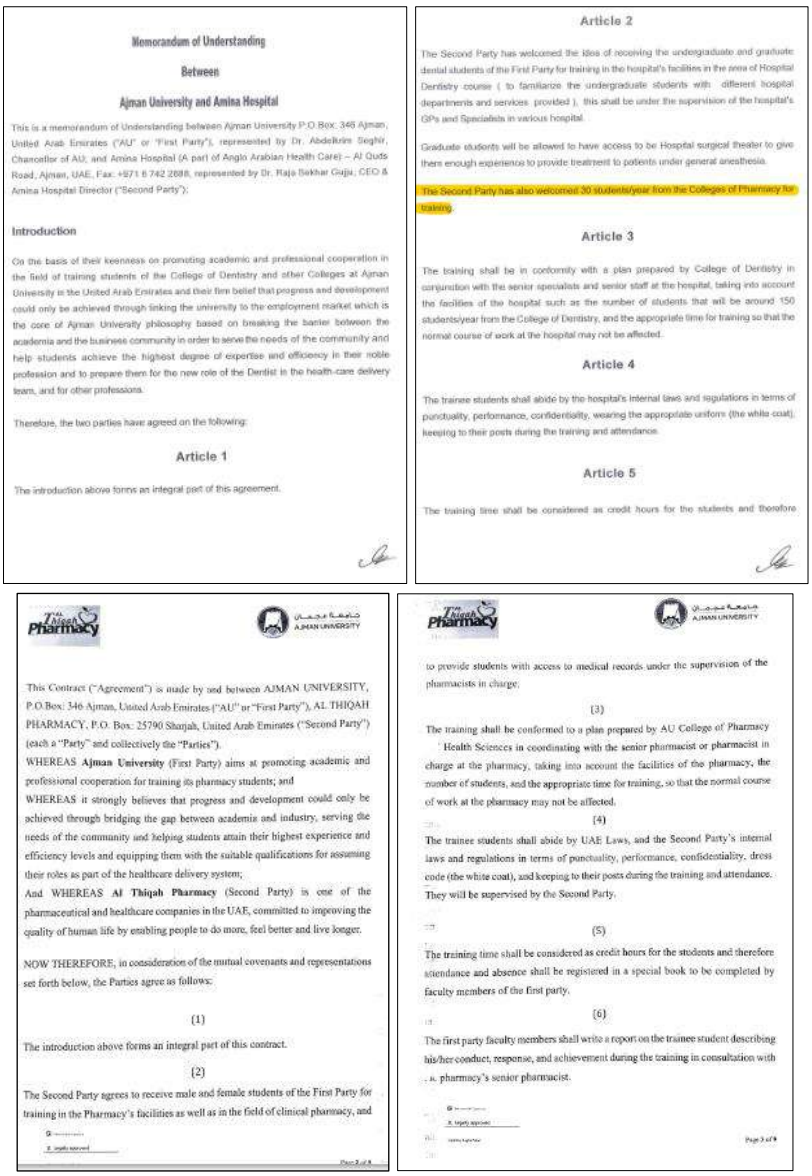

Memorandum of Understanding

Between

Ajman University and Amina Hospital

This is a memorandum of Understanding between Ajman University P.O Box: 346 Ajman, United Arab Emirates ("AU" or "First Party"), represented by Dr. Abdelkrim Seghir, Chancellor of AU; and Amina Hospital (A part of Anglo Arabian Health Care) – Al Quds Road, Ajman, UAE, Fax: +971 6 742 2688, represented by Dr. Raja Bekhar Gujja, CEO & Amina Hospital Director ("Second Party");

Introduction

On the basis of their keenness on promoting academic and professional cooperation in the field of training students of the College of Dentistry and other Colleges at Ajman University in the United Arab Emirates and their firm belief that progress and development could only be achieved through linking the university to the employment market which is the core of Ajman University philosophy based on breaking the barrier between the academia and the business community in order to serve the needs of the community and help students achieve the highest degree of expertise and efficiency in their noble profession and to prepare them for the new role of the Dentist in the health-care delivery team, and for other professions.

Therefore, the two parties have agreed on the following:

Article 1

The introduction above forms an integral part of this agreement.

Article 2

The Second Party has welcomed the idea of receiving the undergraduate and graduate dental students of the First Party for training in the hospital's facilities in the area of Hospital Dentistry course (to familiarize the undergraduate students with different hospital departments and services provided), this shall be under the supervision of the hospital's GPs and Specialists in various hospital.

Graduate students will be allowed to have access to be Hospital surgical theater to give them enough experience to provide treatment to patients under general anesthesia.

The Second Party has also welcomed 20 students/year from the Colleges of Pharmacy for training.

Article 3

The training shall be in conformity with a plan prepared by College of Dentistry in conjunction with the senior specialists and senior staff at the hospital, taking into account the facilities of the hospital such as the number of students that will be around 150 students/year from the College of Dentistry, and the appropriate time for training so that the normal course of work at the hospital may not be affected.

Article 4

The trainee students shall abide by the hospital's internal laws and regulations in terms of punctuality, performance, confidentiality, wearing the appropriate uniform (the white coat), keeping to their posts during the training and attendance.

Article 5

The training time shall be considered as credit hours for the students and therefore

This Contract ("Agreement") is made by and between AJMAN UNIVERSITY, P.O.Box: 346 Ajman, United Arab Emirates ("AU" or "First Party"), AL THIQAH PHARMACY, P.O. Box: 25790 Sharjah, United Arab Emirates ("Second Party") (each a "Party" and collectively the "Parties").

WHEREAS **Ajman University** (First Party) aims at promoting academic and professional cooperation for training its pharmacy students; and

WHEREAS it strongly believes that progress and development could only be achieved through bridging the gap between academia and industry, serving the needs of the community and helping students attain their highest experience and efficiency levels and equipping them with the suitable qualifications for assuming their roles as part of the healthcare delivery system;

And WHEREAS **Al Thiqah Pharmacy** (Second Party) is one of the pharmaceutical and healthcare companies in the UAE, committed to improving the quality of human life by enabling people to do more, feel better and live longer.

NOW THEREFORE, in consideration of the mutual covenants and representations set forth below, the Parties agree as follows:

(1)

The introduction above forms an integral part of this contract.

(2)

The Second Party agrees to receive male and female students of the First Party for training in the Pharmacy's facilities as well as in the field of clinical pharmacy, and

to provide students with access to medical records under the supervision of the pharmacists in charge.

(3)

The training shall be conformed to a plan prepared by AU College of Pharmacy Health Sciences in coordinating with the senior pharmacist or pharmacist in charge at the pharmacy, taking into account the facilities of the pharmacy, the number of students, and the appropriate time for training, so that the normal course of work at the pharmacy may not be affected.

(4)

The trainee students shall abide by UAE Laws, and the Second Party's internal laws and regulations in terms of punctuality, performance, confidentiality, dress code (the white coat), and keeping to their posts during the training and attendance. They will be supervised by the Second Party.

(5)

The training time shall be considered as credit hours for the students and therefore attendance and absence shall be registered in a special book to be completed by faculty members of the first party.

(6)

The first party faculty members shall write a report on the trainee student describing his/her conduct, response, and achievement during the training in consultation with the pharmacy's senior pharmacist.

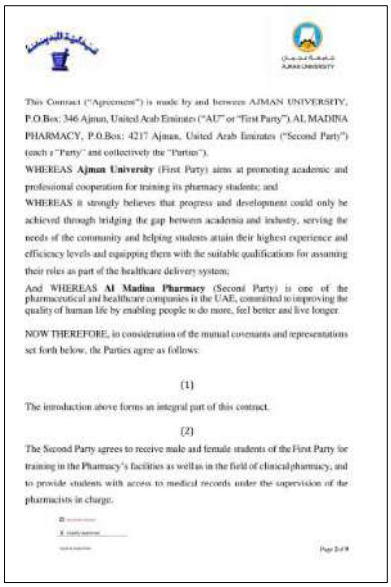

This Contract ("Agreement") is made by and between AJMAN UNIVERSITY, P.O.Box: 346 Ajman, United Arab Emirates ("AU" or "First Party"), AL MADINA PHARMACY, P.O.Box: 4217 Ajman, United Arab Emirates ("Second Party") (each a "Party" and collectively the "Parties").

WHEREAS **Ajman University** (First Party) aims at promoting academic and professional cooperation for training its pharmacy students; and

WHEREAS it strongly believes that progress and development could only be achieved through bridging the gap between academia and industry, serving the needs of the community and helping students attain their highest experience and efficiency levels and equipping them with the suitable qualifications for assuming their roles as part of the healthcare delivery system;

And WHEREAS **Al Madina Pharmacy** (Second Party) is one of the pharmaceutical and healthcare companies in the UAE, committed to improving the quality of human life by enabling people to do more, feel better and live longer.

NOW THEREFORE, in consideration of the mutual covenants and representations set forth below, the Parties agree as follows:

(1)

The introduction above forms an integral part of this contract.

(2)

The Second Party agrees to receive male and female students of the First Party for training in the Pharmacy's facilities as well as in the field of clinical pharmacy, and to provide students with access to medical records under the supervision of the pharmacists in charge.

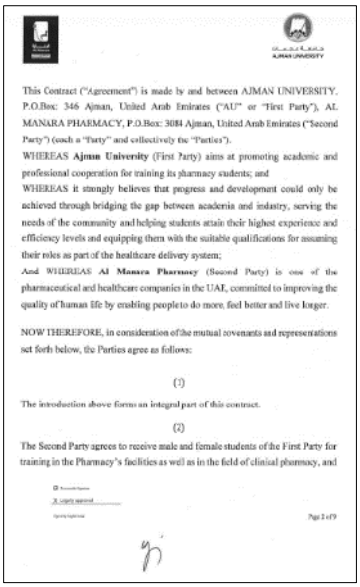

This Contract ("Agreement") is made by and between AJMAN UNIVERSITY, P.O.Box: 346 Ajman, United Arab Emirates ("AU" or "First Party"), AL MANARA PHARMACY, P.O.Box: 3084 Ajman, United Arab Emirates ("Second Party") (each a "Party" and collectively the "Parties").

WHEREAS **Ajman University** (First Party) aims at promoting academic and professional cooperation for training its pharmacy students; and

WHEREAS it strongly believes that progress and development could only be achieved through bridging the gap between academia and industry, serving the needs of the community and helping students attain their highest experience and efficiency levels and equipping them with the suitable qualifications for assuming their roles as part of the healthcare delivery system;

And WHEREAS **Al Manara Pharmacy** (Second Party) is one of the pharmaceutical and healthcare companies in the UAE, committed to improving the quality of human life by enabling people to do more, feel better and live longer.

NOW THEREFORE, in consideration of the mutual covenants and representations set forth below, the Parties agree as follows:

(1)

The introduction above forms an integral part of this contract.

(2)

The Second Party agrees to receive male and female students of the First Party for training in the Pharmacy's facilities as well as in the field of clinical pharmacy, and

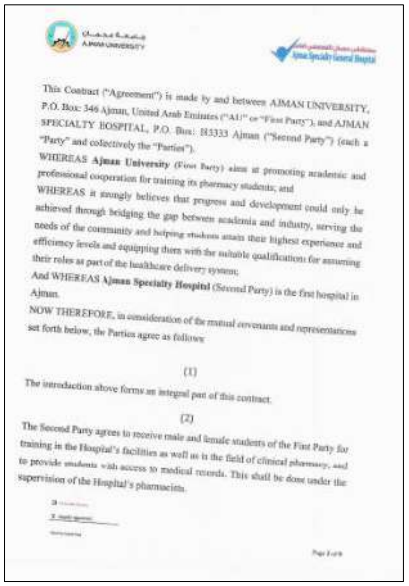

This Contract ("Agreement") is made by and between AJMAN UNIVERSITY, P.O. Box: 346 Ajman, United Arab Emirates ("AU" or "First Party"), and AJMAN SPECIALTY HOSPITAL, P.O. Box: 113333 Ajman ("Second Party") (each a "Party" and collectively the "Parties").

WHEREAS **Ajman University** (First Party) aims at promoting academic and professional cooperation for training its pharmacy students; and

WHEREAS it strongly believes that progress and development could only be achieved through bridging the gap between academia and industry, serving the needs of the community and helping students attain their highest experience and efficiency levels and equipping them with the suitable qualifications for assuming their roles as part of the healthcare delivery system;

And WHEREAS **Ajman Specialty Hospital** (Second Party) is the first hospital in Ajman.

NOW THEREFORE, in consideration of the mutual covenants and representations set forth below, the Parties agree as follows:

(1)

The introduction above forms an integral part of this contract.

(2)

The Second Party agrees to receive male and female students of the First Party for training in the Hospital's facilities as well as in the field of clinical pharmacy, and to provide students with access to medical records. This shall be done under the supervision of the Hospital's pharmacists.

This Contract ("Agreement") is made by and between AJMAN UNIVERSITY, P.O. Box: 346 Ajman, United Arab Emirates ("AU" or "First Party"), and IRANIAN HOSPITAL, P.O.Box: 2330 Dubai, United Arab Emirates ("Second Party") (each a "Party" and collectively the "Parties").

WHEREAS **Ajman University** (First Party) aims at promoting academic and professional cooperation for training its pharmacy students; and

WHEREAS it strongly believes that progress and development could only be achieved through bridging the gap between academia and industry, serving the needs of the community and helping students attain their highest experience and efficiency levels and equipping them with the suitable qualifications for assuming their roles as part of the healthcare delivery system;

And WHEREAS (Second Party) is **IRANIAN HOSPITAL** in Dubai offers a wide range of medical services including all kind of specialties, sub - specialties and critical care with the highest international standards.

NOW THEREFORE, in consideration of the mutual covenants and representations set forth below, the Parties agree as follows:

(1)

The introduction above forms an integral part of this contract.

(2)

The Second Party agrees to receive male and female students of the First Party for observership in the Hospital's facilities as well as in the field of clinical pharmacy, and to provide students with access to medical wards and patients records. This

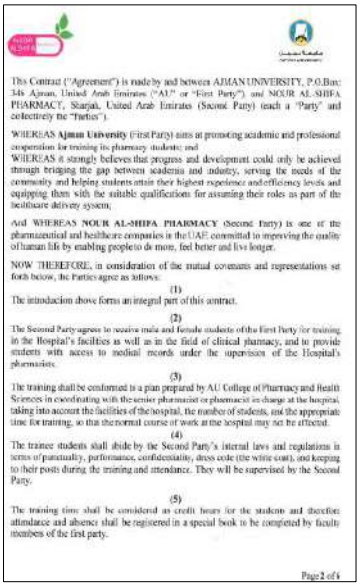

This Contract ("Agreement") is made by and between AJMAN UNIVERSITY, P.O.Box: 346 Ajman, United Arab Emirates ("AU" or "First Party") and NOUR AL-SHIFA PHARMACY, Sharjah, United Arab Emirates (Second Party) (each a "Party" and collectively the "Parties").

WHEREAS **Ajman University** (First Party) aims at promoting academic and professional cooperation for training its pharmacy students; and

WHEREAS it strongly believes that progress and development could only be achieved through bridging the gap between academia and industry, serving the needs of the community and helping students attain their highest experience and efficiency levels and equipping them with the suitable qualifications for assuming their roles as part of the healthcare delivery system;

And WHEREAS **NOUR AL-SHIFA PHARMACY** (Second Party) is one of the pharmaceutical and healthcare companies in the UAE committed to improving the quality of human life by enabling people to do more, feel better and live longer.

NOW THEREFORE, in consideration of the mutual covenants and representations set forth below, the Parties agree as follows:

(1)

The introduction above forms an integral part of this contract.

(2)

The Second Party agrees to receive male and female students of the First Party for training in the Hospital's facilities as well as in the field of clinical pharmacy, and to provide students with access to medical records under the supervision of the Hospital's pharmacists.

(3)

The training shall be conformed to a plan prepared by AU College of Pharmacy and Health Sciences in coordinating with the senior pharmacist or pharmacist in charge at the hospital, taking into account the facilities of the hospital, the number of students, and the appropriate time for training, so that the normal course of work at the hospital may not be affected.

(4)

The trainee students shall abide by the Second Party's internal laws and regulations in terms of punctuality, performance, confidentiality, dress code (the white coat), and keeping to their posts during the training and attendance. They will be supervised by the Second Party.

(5)

The training time shall be considered as credit hours for the students and therefore attendance and absence shall be registered in a special book to be completed by faculty members of the first party.

Page 2 of 6

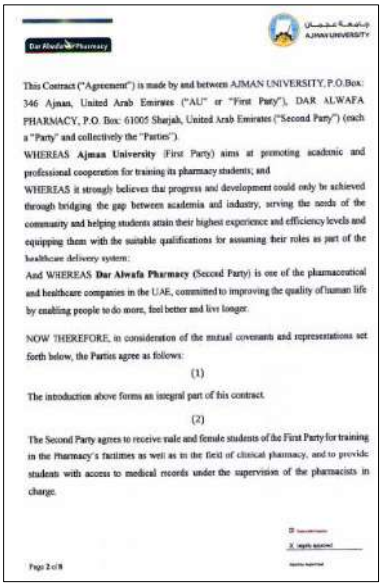

This Contract ("Agreement") is made by and between AJMAN UNIVERSITY, P.O.Box: 346 Ajman, United Arab Emirates ("AU" or "First Party"), DAR ALWAFA PHARMACY, P.O. Box: 61005 Sharjah, United Arab Emirates ("Second Party") (each a "Party" and collectively the "Parties").

WHEREAS **Ajman University** (First Party) aims at promoting academic and professional cooperation for training its pharmacy students; and

WHEREAS it strongly believes that progress and development could only be achieved through bridging the gap between academia and industry, serving the needs of the community and helping students attain their highest experience and efficiency levels and equipping them with the suitable qualifications for assuming their roles as part of the healthcare delivery system;

And WHEREAS **Dar Alwafa Pharmacy** (Second Party) is one of the pharmaceutical and healthcare companies in the UAE, committed to improving the quality of human life by enabling people to do more, feel better and live longer.

NOW THEREFORE, in consideration of the mutual covenants and representations set forth below, the Parties agree as follows:

(1)

The introduction above forms an integral part of this contract.

(2)

The Second Party agrees to receive male and female students of the First Party for training in the Pharmacy's facilities as well as in the field of clinical pharmacy, and to provide students with access to medical records under the supervision of the pharmacists in charge.

Page 2 of 8